THE MORNING TRIBUNE Affords advertisers the best medium they have ever had of reaching the people of Coshocton county and city.

COSHOCTON MORNING TRIBUNE

THE MORNING TRIBUNE Market and classified pages deliver the goods—every Progressive home in the county reads both.

VOL VII; No. 115 — The Paper That Prints The News — SATURDAY MORNING, JANUARY 15, 1916. — The Paper That Everybody Reads — TWO CENTS

Examiner Finds That Records Of City Are Faulty

Official Report Scores Former Service Director And Severely Criticizes Other Departments of The City—Findings For Recovery Are Made.

In the official report of State Inspector Green, copies of which were received by local officials yesterday, former Service Director Elmer Smith is scored for his alleged laxity in keeping records of the service department while he was in office. Severe criticism of other departments is also contained in the report of the examiner who but recently completed his work.

In connection with the condition of records, the report says in part:

"The director has failed to comply with the requirements of Section 4234 G. C., which provides that he shall keep a record of his proceedings so that the same may be available for evidence in the courts when a necessity for evidence in regards to his transactions arises."

"In the report of the examination of the period ending August 24, 1914, Mr. Waddell called attention to the fact that Elmer Smith, who was then and still is the director of service of the City of Coshocton, was acting as Clerk of the Board of Control, and also of the department of Safety and and Service, and was receiving a salary as such clerk, of $25 per month. It was held that the payment of this salary was illegal, since the clerkship in any of these departments is incompatible with the office of Director of Service."

"Mr. Smith resigned the position of clerk on October 21, and Johnson McDowell was elected by the board as his successor. Mr. Smith, however, continued to do the work, and the warrant for the salary was drawn in Mr McDowell's name, but was indorsed by him over to Mr. Smith, who thus continued to act as clerk of the board of control, and to receive, in directly the salary pertaining to the position. Your examiner holds that all the money Mr Smith received for services as clerk of the board of control and the departments of safety and service, were illegal payments from the city funds."

Severe criticism is made of the method of keeping the records of the Board of Control which was composed of Mayor Staats, Serv-

(Continued on Page 5.)

Meetings Of Parents And Teachers Held Friday

Friday afternoon the teachers of the Sycamore and the Chestnut street schools met with parents of their charges in "Parent-Teachers" conferences. The purpose of the meeting, which will be continued in the future, is to secure a better understanding between the parent and the teacher and thus secure harmony and co-operation for the welfare of the child. Much interest was manifested Friday, probably seventy-five parents attending the conferences.

Papers Read

At the meetings papers were read by the teachers dealing with the subjects and problems which confront the teachers and this was followed by an open free-hearted discussion by the parents and teachers present. Discussions of items of especial interest were led by parents. Some of these were in the form of papers which were followed by general discussion.

The meetings were such a success that a movement is now on foot to make them a permanent feature of the school organization A meeting will be announced later for this purpose.

Local Man Gives Talk At Banquet

Charles F. Gosser, a prominent pottery manufacturer of Coshocton, made the principal address at the eighth annual banquet of the Western Glass and Pottery Association, given in the English room of the Fort Pitt hotel in Pittsburg earlier in the week. His subject was, "A Paradox: Business Troubles are Business Pleasures." He aid that every business man who had the interest of his concern at heart was bound to have troubles of one sort or another, but if he is made of the right stuff he would take pleasure in clearing up those troubles.

The banquet was one of the biggest and most enjoyable social business affairs of the season. Nearly every one of the 260 members of the organization was present with a large number of their wives and daughters as guests. Marion G. Bryce of Pittsburg, president of the association for the last two years, presided.

He said that at last year's banquet the members were hopeful but apprehensive of business conditions. "But," he said, "we have passed thru 1915 with flying colors and are now doing the biggest and most profitable business in the history of our organization. If any glass or pottery concern in the United States is not making money at this time, and plenty of it, it ought to get out of the business."

Dr. Pierce Is Called

The Collier family of North Second street, received word Friday of the death of Dr. E. Pierce, at his home in Steubenville. Dr. Pierce was a life long friend of the Collier family and during their residence in Steubenville was their family physician. His wife died several years ago and he is survived by one son, a prominent lawyer of Steubenville and two daughters.

New Officers Are Elected

The following new offivers were elected for the Burkhart Sunday school for the coming year: Superintendent, John Brown; assistant superintendent, Floyd Scheetz; treasurer, Mrs. Harry Ames; secretary, Mrs. May Boyd; organist, Miss Mary Brown.

Sunday school and church service next Sunday afternoon.

GOES TO PITTSBURG

Everett Miller, 368 South Tenth street, will leave today for Pittsburg where he has accepted a position with the Cunningham-Glass Co.

CATON HAS GRIP

A. L. Caton is confined to his home on North Fifth street, suffering from grip.

COSHOCTON TO BE REPRESENT'D BY 8 DELEGATES

Will Receive Additional Representation Thru Republican Landslide

COUNTY TO BE DISTRICTED

Convention For Nomination Of Electors To Be Held At Columbus

Coshocton will be represented by eight delegates at the Republican state convention for the nomination of presidential electors and the adoption of a state platform, which will be held in Columbus Wednesday, June 21 At a meeting of the state Republican central committee held at Columbus yesterday afternoon it was decided that each county will be represented by one delegate for each 500 votes or fraction thereof over 250, which was cast for Governor Willis at the last election. Coshocton county gave Willis a total vote of 4121. The Willis vote in this county, however, was decidedly stronger than the normal Republican strength. In 1912, Brown, the Republican candidate for governor, was given by 1971 votes.

County Districts.

"There was quite an argument as to the method of selecting delegates in the counties," says a Columbus news dispatch concerning the meeting of the committee, with the final result that the call directs that the counties shall be divided into districts according to the number of Republican votes cast thereby making the delegates as representatives as possible. The cities voted against the country districts and the method was decided on by a vote of 9 to 7."

Officers Of Blue Lodge Installed

The Masonic Blue lodge held its annual installation of officers Friday evening. Retiring master, C. O. McGinnis acted as installing officer and the following officers were installed:

Worshiptul Master, Clarence E. Lenhart.
Sr. Warden, L. P. Burt.
Jr. Warden, C. W. Johnson.
Sr. Deacon, B. G. Trottman.
Jr. Deacon, W. M. Carr.
Secretary, Zed H. Harrington.
Treasurer, O. L. McGinnis.
Chaplain, Rev. V. A. Smith.
Stewards, Harry S. Lybarger, Clarence Brown
Tyler, George N. Peacock.

Good Crowd Hears Doctor Patterson

Revival services at the U. B. church being conducted by Dr. Patterson, of Mansfield, superintendent of the Eastern Ohio Conference, continued to increase in enthusiasm and attendance. One of the largest crowds of the series was present last night when Dr. Patterson delivered a splendid sermon on the "Power in Christian Life." Striking epigrams were used thruout the discourse which held the attention of the audience closely.

Dr. Patterson will preach tonight and at both of the Sunday services.

C. M. Voorhees, of Columbus, was in the city Friday on business

REAL GRATITUDE

Because of an act of kindness Dr. Pren Walker, dentist is not only out his fees for the extraction of a tooth but is also minus a brand new hat.

A stranger, poorly clad and looking cold and hungry called at the doctor's office early Friday morning to have a tooth extracted. Of a naturally sympathetic nature the doctor refused to accept anything from the poor man for the work and all morning felt that satisfaction which comes to all of us when we have performed an act of kindness. This feeling however, quickly gave place to one of an entirely different nature, when at noon the doctor reached for his hat, which he had just purchased the day before, and found instead the dilapidated one of the object of his charity.

Buffalo Head Is Involved

A jury Friday in Justice E. G. Abbott's court rendered a verdict for the plaintiff in the case of James Reed vs. E. E Standen to recover the possession of a buffalo head whose stated value was $200. Motion for a new trial was immediately filed by the council for the defendant, William H Sweikert, of Cincinnati. Attorney Joseph McDowell represented Reed.

According to the testimony of the plaintiff the head formerly was the property of Robert C. Mason who he declared promised the head to him, Reed, on the fulfillment of certain conditions. The defense alleged that no promise had been made The buffalo head was left at the Standen hotel by Mason and Standen refused to give the head to Reed without an order.

School Case Assigned By Appeals Court

The court of appeals has notified Attorney W. S. Merrell that the appealed case of Robinson vs. the Conesville special school district board of education has been set for hearing on January 19 at Wooster. Robinson originally brot suit against the board asking a temporary injunction restraining the school from issuing bonds to erect a new school building. Judge Glenn granted a permanent injunction and the present suit is a petition to reconsider and annul the injunction. Attorney W. S Merrell represents the plaintiff while Attorneys T. H. Wheeler and Klein are the counsels for the defense.

THE WEATHER

FOR OHIO: Fair and not quite so cold Saturday. Sunday slightly warmer.

Abe Martin

Somehow homely women never seem t' be at home. Fellers who look like Bryant haint attractin' th' attention they wuz.

VICTIM IS NOT IDENTIFIED AS LOCAL WOMAN

Mrs. Decker Fails To Identify Miss Myers As Her Sister

WILL RETURN HOME TODAY

Report From Cleveland Says Murdered Girl Still Held At The Morgue

According to a member of the Cleveland Plain Dealer staff with whom The Tribune was in communication last night, Mrs. Joseph Decker failed to identify the body of "Dolores Evans" or "Elizabeth Myers," who was brutally murdered in the Perry hotel at Cleveland Wednesday morning, as that of her sister, Miss Emma March, a former Coshocton girl. Over long distance telephone last night the Plain Dealer man said that the victim's body had been positively identified yesterday afternoon as that of Elizabeth Myers.

To Return Today.

Mrs. Joseph Decker, of West Main street, was strongly inclined to believe after seeing pictures of the victim, that Elizabeth Myers was in reality her sister whose place of residence has been unknown for the past several months. Together with George Lee, a close friend of Miss March, Mrs Decker went to Cleveland yesterday to view the body. They had planned to return to Coshocton last night but were unable to make train connections and are not expected to arrive here until noon today.

No Arrests.

The murder, which is one of the most brutal in the history of Cleveland, has baffled police and at a late hour last night no suspects had been arrested. In the meantime the body is being held at a morgue in Cleveland for identification.

Teachers' Institute Arranged

The Second Teacher's institute for this county will be held at West Lafayette on the 29th of this month. A good program is being prepared. This program will be published early next week.

In addition to the usual program there will be a lecture given by the Ohio State Board of Commerce on the "Industries of Ohio" illustrated by moving pictures at the Grand theatre.

Teachers, Board Members and all others interested in school work are requested to attend.

Zanesville Minister Is Called Away

Zanesville, O., Jan. 14.—Rev. William A. Henderson, rector of St. James Protestant Episcopal church, and one of the most widely known ministers in this city, died at 9:45 o'clock Friday morning at the home of the Rev. J. H. Kinney, North street. Death was due to organic heart disease, and was unexpected.

MOVES HERE.

Arthur Bevington, who recently came to this city to take charge of the leather department of the American Art Works, expects to move his family to this city the first of the coming week. William Klein, who was formerly manager of the department, resigned to accept a position elsewhere.

Miners to Insist Upon Ten Percent Increase In Ohio

Regardless of What May be Done at National Convention, Ohio's Platform Will be Adhered to—Must be on Run-of-mine Scale—Rap Munition Makers.

Ohio miners, in their convention, being held at the Odd Fellows' hall Columbus, Friday decided to insist on a 10 per cent increase in scale, at the signing of the two years' agreement in April, this to apply to all machine and pick mining, to be on a run-of-mine basis, and to provide for a uniform inside and outside wage scale.

This will be announced as Ohio's stand at the national convention in Indianapolis, next week, but will be adhered to in Ohio, it is announced by mining officials, no matter how the national convention may consider the matter. The convention closed Friday, following this important piece of legislation.

On Colorado Trouble

Percy Tetlow, national organizer, presented a resolution, which was adopted, to send to the governor of Colorado a deprecatory expression regarding the use of government forces in bringing about a settlement of the recent strike in that state. The resolution was to the effect that trial courts had been improperly influenced and officials of the Colorado Coal & Fuel Co., since the strike, had persecuted union coal miners and their families.

Sympathy was expressed for an Italian miner, of Colorado, for his stand for personal liberty, following his conviction for murder. The convention adopted a resolution to be presented at the state convention of the miners of Illinois thanking them for what was termed generous help for families of strikers during the recent Ohio strike.

Rap Munition Makers

The resolution against preparedness, authorized Thursday, was adopted by the convention, Friday. It terms munition makers the breeders of a monster to suck the blood of the people, destroy manhood, and prevent a realization of the brotherhood of man for which the authors declare union labor is striving. The whole scheme of war is laid at the door of those who profit from government investments in arms, and the miners declare they will have nothing to do with war for this reason.

Funeral Of Miss Katherine Colopy To Be Held Monday

Funeral services for Miss Katherine Colopy, aged 90, who died at 1:30 o'clock Friday morning, will be held Monday morning at ten o'clock at the Sacred Heart Catholic church with Rev Father Slattery in charge. Miss Colopy died at the home of her brother Michael Colopy, of near Linton Mills from complications incident to advanced age.

Miss Colopy was a native of Ireland emigrating to America in her youth. Practically all her life had been spent with in the confines of the county, having lived with her brother Michael for the past five years. For several years she lived in this city at the home of her brother, the late Thomas Colopy, and was well known here.

She is survived by two brothers, Michael, of Linton Mills, John, of Muskingum county, and a sister, Anna, who lives with her brother at Linton Mills.

A sister, Mrs. William Trainor died a month ago.

Menace Co. Not Guilty

Joplin, Mo., Jan. 14.—A verdict of not guilty was returned today by the jury in the case of the Menace Publishing Co. of Aurora, Mo., and four of its alleged officials, who were charged in federal court here with misuse of the mails.

United States Would Have Big Job In Mexico

Washington, Jan. 14.—Army and navy officials here admit that the United States would be confronted with a gigantic task, should President Wilson decide to intervene with an armed force in Mexico All Mexicans now under arms would probably present a united front to the American invaders. There are about 150,000 Mexicans, well armed and equipped who would have to be reckoned with, army officials say.

It would require 150,000 well trained and well seasoned men as an original unit to undertake the pacification of Mexico. And these men would not be sufficient to maintain strong garrisons at the strategic points and to cope with the guerilla warfare that would come with the first few general battles The national guard organizations available, army officials say, would require weeks of careful training before they could be used in Mexico.

Community Meeting In Franklin Tp.

The first of series of community meetings was held last evening at the Robinson school. The meeting was opened by an address by Prof. W. H. Everhart, of West Lafayette who explained the scope and aims of community meetings.

Miss Crouse of the Franklin township high school sang a solo and a creditable literary program was carried out by the pupils of the Robinson school. A debate on the question whether this country has more to be ashamed of than proud of was sustained on the affirmative by Kline Foster and Paul Rice and negatively by Allen Cox and W. H. Daniels.

Arrangements have been made to hold similiar meetings every two weeks at the Robinson school.

McCoy Enjoys Balmy Weather

J. C. McCoy, of Conesville, who is spending the winter in Bowling Green, Florida, writes to The Tribune that they are enjoying excellent weather there—warm and bright all the time He says the first crop of oranges has been shipped from there and the trees are full of blossoms again.

RECOVERS FROM DIPHTHERIA.

Miss Beulah Fortune, of Conesville, is recovering from an attack of diphtheria.

NEWSPAPER ARCHIVE®
NEWSPAPER ARCHIVE®

PASTIME

The Home Of A Real
PIPE ORGAN
That everybody pronounces a Musical Wonder.

Today and Tomorrow—Balboa presents Pathe's exquisitely Colored Three-Part American production

"A Rose Among The Briars"

FEATURING

Jackie Saunders

TODAY Only—Vitagraph presents **Harry Morey** in **"TO CHERISH AND PROTECT"**—supported by a well known Vitagraph star cast.

TOMORROW—Essanay presents Theda Bara's only rival

NELL CRAIG
"The Second Sun"
in 3 acts.

Watch for our Great Announcement.

COURT HOUSE NEWS

S H Loveless was appointed administrator of the estate of William P Mackey, deceased, in probate court Thursday.

Marriage Permit.

Richard C Johnson, 22, fireman, West Lafayette, Miss Dollie N Marlatt, 20, daughter of James Marlatt, Coshocton. E. G. Abbott named to officiate.

"Pins and Needles."

After being for a long time in a constrained attitude a peculiar numbness and pricking are often felt in the arm, leg or foot This is caused by some interruption to the circulation and can usually be removed by rubbing or exercise The reason of the sensation, which is decidedly uncomfortable while it lasts, is that pressure for a certain length of time deadens the sensibility of a nerve. When this pressure is suddenly removed, as straightening out the leg after sitting with it doubled underneath the body, sensibility gradually returns to the nerve, and as each nerve fiber composing the trunk regains its normal condition of sensibility a pricking sensation is felt, and these successive prickings from the successive awakenings of the numerous fibers have not inaptly been called "pins and needles"

Why Wet Land Is Cold.

C G Hopkins, soil expert, says that five times as much heat is required to evaporate water from the surface of a soil as would be needed to raise the temperature of the same amount of water from the freezing to the boiling point, says Farm and Fireside This explains why wet and poorly drained soil are cold

Tile drainage removes the excess of water Then the heat of the sun is able to make some headway in warming the soil But if the soil is continually saturated with water the constant evaporation keeps the temperature down in spite of the sun's warmth

NON-SUPPORT.

A Bennett was arrested last night and lodged in the city prison by Lieutenant Hankins. He was arrested on a warrant charging non-support.

See Brice—For high grade plumbing and heating.

ANCONA SURVIVOR TELLS OF SINKING

Dr. Cecile Greil Says Submarine Fired Fifty Shots.

LINER WAS AT STANDSTILL

American Woman Physician Described How Victims Were Killed on Deck of Vessel—Maid Was Killed at Her Side—All Her Possessions, Including $4,000 In Gold, Were Lost.

"If I thought my affidavit regarding the shelling and sinking of the Italian steamer Ancona by an Austrian submarine would cause war between the United States and Austria I would rather have gone down with the steamer"

Such was the statement of Dr. Cecile S. Greil, the American physician, who arrived in the United States the other day. Dr. Greil comes home penniless. Her clothing, surgical instruments, jewelry, furniture and $4,000 in cash were all lost in the Ancona. The clothes she wore were purchased with money given her by the American embassy in Rome. She estimates her total loss at $20,000.

"I remained at the table alone," said Dr. Greil, "until I heard the crash of a shell, followed by an explosion in the forward part of the ship The Ancona was slowing down, and that fact must have been apparent to the commander of the submarine, though there was a thick fog outside. The ship's course had not been changed, and there was no maneuvering beyond the reversing of the engines.

"Another shell brought the wireless down, and when I reached the deck shots were raining all around us Fifty shots were fired before the cannonading ceased. I escaped being hit several times by what seemed to me no more than the breadth of a hair I went below to get some of my things from the cabin.

Maid Killed at Side.

"My maid came with me, and as I was leaning over picking up some things a shot came clean through the window and tore away half of the maid's head. It did not explode in the cabin, but continued through the partition and exploded on the other side of the ship. I ran on deck again and found them lowering the lifeboats.

"Suddenly I remembered the receipt for 20,000 lire ($4,000) that the purser had given me and which was in a bag I carried round my neck. I ran down to the purser's office and found him lying dead on the floor. When I reached the deck again I saw a lifeboat being lowered and jumped a distance of twenty-five feet into it.

"Most of the firing was done at the 100 yard range, and it seemed to be the submarine's intention to sink the Ancona with shells. The Ancona was the fourteenth ship the submarine had attacked.

"We saw some of the boats struck by shells and the people in them killed. I do not believe that the lifeboats were wantonly fired on, but they were hit and sunk just the same.

Boats Shattered In Lowering.

"An attempt was made to lower fifteen boats, but some overturned, and others were shattered by shell fire and sank. Only eight reached the water upright.

"All of them seemed to be full of people. I looked around on deck. There was a rift in the fog, which had been very dense, and I saw the submarine very plainly. The captain of the Ancona afterward told me he could distinguish faces on the undersea craft.

"The sight fascinated me for an instant. Then I went to the rail and saw a lifeboat in which were a wireless operator and the chief engineer, Carlo Lamberti, a brave man He called to me to jump into the boat and grasped an edge of a steel plate to hold the boat against the liner until I could get in.

"As soon as our boat touched the water the one impulse was to get away, and the men pulled with all their might at the oars to put the Ancona and the submarine as far from us as they could

Found Leaking Boat.

"Meantime" she added, "we came upon a heavily laden boat which was leaking. We took off five women and four children in order to lighten it. Lamberti then took a line from the other boat, and we had it in tow. He did his best to reassure every one, telling us we would all be saved if we did as he told us. Most of the women and children were in tears, but his manliness prevented a panic and finally brought about order.

"The Pluton, after taking our two boatloads, cruised about and saved several more loads Then she headed for Biserta. We arrived there about 11 o'clock that night, but remained on board the Pluton, her officers giving us their staterooms and the cabin. At 8 o'clock the next morning we reached the arsenal at Sidi-ab-Dallas where temporary quarters were arranged for us. There we were able to rest.

"Finally we were taken to Naples and I went immediately to the American embassy in Rome. I had no baggage and no money The officials of the embassy gave me money to purchase clothes and enough to remain there until I had given my story of the disaster as requested, and then enough to purchase my passage here"

Try ads in the classified columns of the Tribune.

THE STORE WHERE EVERYBODY SHOPS

UNDERWEAR FOR MEN WOMEN AND CHILDREN

Colder weather means warmer underwear. The cold snap came in time for our **Clearance Sale,** consequently the prices are all reduced. We fit the whole family in underwear from the smallest to the largest, in cotton or wool; two-piece or union suits—the cut prices apply to all

25c UNDERWEAR—Union or Two-Piece Suit	19c
50c UNDERWEAR—Union or Two-Piece Suit	39c
75c UNDERWEAR—Union or Two-Piece Suit	59c
$1.00 UNDERWEAR—Union or Two-Piece Suit	79c
$1.25 UNDERWEAR—Union or Two-Piece Suit	98c
$1.50 UNDERWEAR—Union or Two-Piece Suit	$1.15
$2.25 UNDERWEAR—Union or Two-Piece Suit	$1.79
$2.50 UNDERWEAR—Union or Two-Piece Suit	$1.98
$3.00 UNDERWEAR—Union or Two-Piece Suit	$2.38
$3.50 UNDERWEAR—Union or Two-Piece Suit	$2.98

MEN'S UNDERWEAR

Heavy Fleeced Shirts or Drawers, 50c garments, Extra value at **39c**

MEN'S WOOL SUITS

An extra fine suit, "Munsing" perfect fitting $3.50 suits at **$2.98**

HALF PRICE

One table of Women's and Children's Underwear, extra special bargains at **HALF-PRICE**

WOMEN'S WOOL PANTS

All sizes, white or natural.
$1.00 Pants, extra special **50c**
$1.50 Pants, extra special **75c**

The McKEOWN-SETTLE COMPANY

January Sales — This Store Stands For Truth In Advertising — January Sales

JACKIE SAUNDERS AT THE PASTIME

Pathe's exquisitely colored three-part American production featuring Jackie Saunders, tender wistful, and has been aptly termed "The Maud Adams" of the screen, in "A Rose Among The Briars," will be the attraction presented at the Pastime today and tomorrow.

Altho the picture was produced in America it was sent to France to be hand colored As the coloring was splendidly done the picture in every way is an artistic production.

ONE ARRESTED.

Mike Murray was arrested Thursday afternoon and lodged in the city prison on a charge of intoxication The arrest was made by Officer Fretague

DANCE
at
Forbes Hall
Saturday Eve.
by
Daugherty's Orchestra

Weather Cuts Up Scandalous

The most senastional of the weather's acrobatic stunts this year occurred Thursday when the thermometer registered a minimum temperature of 18 degrees above zero at midnight falling a total of twenty-two degrees in less than 24 hours.

Wednesday the air was balmy with a suggestion of early spring. Warm rain fell for a time but this changed to snow early Thursday morning and the mercury fell rapidly. At noon local thermometers registered below freezing and at an early hour this morning indications were that the mercury would probably fall as low as 15 degrees before day light.

Mrs. H S. Jones and Mrs. S. B Graham, of Cooperdale, were in Zanesville, Thursday shopping.

USE HAY FOR BREASTWORKS.

Compressed Bales Lining Trenches Are as Protective as Steel Plates.

Many thousands of tons of Texas hay are being used as a bulwark against bullets on the lines of defense by the British and French governments

This fact has just come to light by the statements of foreign buyers of hay, who also direct the compression of the bales before shipment from this port, to make them as nearly bullet proof as possible

Three ordinary field bales are compressed into one bale before being loaded on a vessel. This process gives a bale the density that is said to make it equal to steel plate in stopping bullets It is stated that trenches are being lined with the bales of hay.

Good Cause For Surprise.

A Bristol (Conn.) traveling man on his return one night was surprised to see his son marching in a prohibition parade carrying a banner with this inscription: "Vote no license. My father was a drankard." The boy said a lady had paid him 50 cents to carry the banner.

Corder, The Plumber. Both Phones.

YEAR 1915

A Good One For The Buckeye State Building And Loan Company, Rankin Building, 22 West Gay Street, Columbus, Ohio.

1. Our growth in 1915, $1,710,625 56.
2. Our assets now $9,786,867.71.
3. Added to reserve fund $39,610.98.
4. We own no real estate.
5. This fact speaks for conservatism more than words can express.
6. We greatly appreciate
7. The good words spoken of us by our friends and customers.
8. Five per cent paid on time deposits.

RETURNS TO WORK.

Miss Dora Holdsworth, Bell telephone operator at Conesville, is able to be back at work after an attack of grip.

Ransom's
The Store of Careful Service

Save On Your Coat Now!

and save more than usual by buying HERE. In a final effort to reduce our stock before inventory, we have selected a great variety of models and have

Divided Them Into 4 Big Lots at

$5, $6.75, $9.85, $12.75

and when we tell you that not for many years, have such remarkable Coat values been offered at this season of the year, you can come, feeling absolutely certain that **you'll not be disappointed.**

The Coats at $ 5.00 are worth up to $12.75
The Coats at $ 6.75 are worth up to $16.75
The Coats at $ 9.85 are worth up to $19.75
The Coats at $12.75 are worth up to $26.50

The above list of reductions will show you that these are indeed, most remarkable values, the **savings averaging about ONE-HALF!** And when you consider that winter has only fairly begun and that there will be fully **3 more months of cold weather, when heavy coats will be a necessity,** these values become doubly attractive. But the importance of buying now will be more apparent to you when you see the coats, so we'll expect you in soon and we know your good judgment will cause you to **buy NOW.**

The January Clearance Sale Continues

to save shrewd buyers such sums on certain lots of **Suits, Dresses Skirts, Waists, Sweaters, Dress Goods, Silks, Linens, Underwear, Ginghams, Blankets, Draperies, Curtains, Rugs,** etc. If you have not, as yet, obtained your share, be here today and Saturday, before these assortments are entirely exhausted.

Ransom's
The Store of Careful Service

JANUARY PRICE REDUCTION SALE

Mr. Prudent Buyer

An investment in a **Harris-Tailor-Made** suit or overcoat NOW will earn 40 per cent or a saving of $10 on a garment. What investment could you earn such dividends and be as safe?

THE REASON

In order to keep our workmen busy during a usually dull month and to make way for Spring stock we offer these reductions:

Suits and Overcoats $30, $33, $35, $38, $40

NOW $25.00 NOW

Suits and Overcoats $22, $25, $27, $28

NOW $20.00 NOW

Satisfaction guaranteed or money refunded. Every garment made by skilled tailors in our own shop.

See Our Display Windows.

Cor. Main & Hickory **HARRIS, The TAILOR** Cor. Main & Hickory

NewspaperARCHIVE® NewspaperARCHIVE®

A Hint to Mothers of Growing Children

A Mild Laxative at Regular Intervals Will Prevent Constipation.

A vital point upon which all schools of medicine seem to agree is that normal regularity of the bowels is an essential to good health. The importance of this is impressed particularly on mothers of growing children.

A very valuable remedy that should be kept in every home for use as occasion arises is Dr. Caldwell's Syrup Pepsin, a compound of simple laxative herbs that has been prescribed by Dr. W. B. Caldwell, of Monticello, Ill., for more than twenty-five years, and which can now be obtained in any well stocked drug store for fifty cents a bottle.

In a recent letter to Dr. Caldwell Mrs. H. C. Turner, 844 Main St., Buffalo, N. Y., says, "I bought a bottle of Dr. Caldwell's Syrup Pepsin for my baby, Roland Lee Turner, and find it works just like you said it would. It is fine for the stomach and bowels."

A bottle of Dr. Caldwell's Syrup Pepsin should be in every home. A trial bottle, free of charge, can be obtained by writing to Dr. W. B. Caldwell, 454 Washington St., Monticello, Ill.

ROLAND LEE TURNER.

Schlarb and family.

The Luthern Ladies' Aid met Saturday afternoon with Mrs. C. E. Mizer.

Quite a few of our young people attended the literary, pie and candy social at the Miser's school house, Saturday night.

Robert Leech visited a couple of days with relatives in New Philadelphia.

Jesse Snedeker and William Snedeker were in Coshocton, Saturday on business.

Albert Terrell and family had as their Sunday guests, Mr. and Mrs. John McCormick and daughter, Essie, Mr. and Mrs. Nicholas Scheiber, Roy Norman and Jesse Snedeker.

Mr. and Mrs. Charles Lorenz and children, spent Sunday with Daniel Zimmerman and family.

The Presbyterian Ladies' Aid met all day Saturday at the home of Mrs. Henry Hank.

Reuben Zimmerman, from Canton, spent a few days last week with his parents, Mr. and Mrs. David Zimmerman.

Newsy Letters From The Rural Districts

ORANGE

Will Emerson, who has been attending an auctioneering school in Chicago, for the past few weeks, returned to his home Sunday. William tried his first sale in Coshocton, Monday.

Mrs. Charles Cutshall and daughter, spent Tuesday with H. F. Davis and family.

Mrs. Clara Anderson, Ben Huff and little Dillie Daringer are on the sick list.

Clarence Mizer, F. E. Huff, Leon Daringer and George Nelson, were in Newcomerstown, Saturday evening.

Charles Wolfe left Sunday for Akron, where he expects to find employment.

George Davis and family, Guy Powell and family, Frank Smith and family and Vertin Norris and wife and daughters, spent Thursday evening with Edward Cole and wife.

Mrs. George Nicholas, of Columbus, spent one day last week with friends here.

Mrs. George Nicholas, of Columbus, spent one day last week with friends here.

Mrs. Maggie Richmond and daughter, Helen, were in Coshocton, shopping Tuesday.

Ern Swigert and family, of Newcomerstown, spent Sunday at the home of F. A. Richereek.

WEST CARLISLE

Leona McKee has returned to Columbus, after spending the holidays with her mother.

Belle Gault spent a few days with Mr. and Mrs. Ray McKee.

Mr. and Mrs. Edward Magruder visited the Magruder and Heft families recently.

Mr. and Mrs. Lemert Cochran have returned from their trip to Kansas.

Gladys Bailey, of Blissfield, Mich., visited Mr. and Mrs. T. A. Gault, Mr. and Mrs. Lester Duncan and Ella Robinson, recently.

BAKERSVILLE.

Henry Young and Verle Newmiller, from New Philadelphia, spent Saturday with Fred Newmiller.

Miss Edith Riggle spent Friday afternoon with Mrs. William

CANAL LEWISVILLE

Walter Shurtz, of Jeronesville, spent a few days with friends here last wek.

Mrs. James Lennon has returned home after a visit with relatives in Chicago.

Mrs. Babcock of Plainfield, visited at the home of her son John Babcock.

Mrs. Sallie Cramblett has returned home after a visit with her son Harry Cramblett near Fresno.

Mr. and Mrs. Blaine Nelson, of Coshocton, spent the week-end at the home of James Nelson.

Misses Lola and Fay Sinden, of Coshocton, were Sunday guests of Mr. and Mrs. Mark Sinden.

Thomas McGiffen, of Coshocton visited relatives last week.

Miss Carmen Baird, of Coshocton, is the guest of her cousin, Miss Ethel Foster.

Messrs. James and Percy Cramblett, are spending this week in Akron.

FRESNO ROUTE FOUR

John Gault is busy sawing wood and shredding fodder for the farmers on this route.

Charles Engle took dinner with Harvey Scheetz, Sunday.

Jacob Weaver was unable to assist as juryman last week on account of the high waters.

Charles Hummell made a business trip to Coshocton, Friday.

Mrs. Maggie Infield will have a public sale January 22nd.

Mrs. A. J. Hummel is assisting Mrs. Earl Shannon, of Keene, in general housework for a few weeks.

Mr. and Mrs. Alonzo Storm and son, Harold, were Sunday guests of Mr. and Mrs. John Olinger.

Mr. and Mrs. Ira Croft visited relatives on this route Sunday.

Lra Pretzens has hired to Jacob Young for this year.

FLEMMING'S CORNER

Mrs. C. C. Conkel and daughter Evelin called on Mrs. Albert Conard one day last week.

Mr. and Mrs. Clarence Patterson and two Children spent Sunday with Mr. and Mrs. L. L. Murray.

Mr. and Mrs. Frank Steel spent a couple of days last week with their daughter Mrs. Albert Conrad.

Protracted meetings are in progress at Elliott chapel in charge of Rev. Pace.

Protracted meetings are also in progress at the Sheplar church in charge of Rev. Zachman.

Mrs. Amanda Guthrie visited Saturday and Sunday with Misses Mable and Nellie Bechtol.

Miss Edith Croft spent Sunday at her home.

C. H. Reed was in Keene on business Tuesday.

Albert Conrad visited with Mr. and Mrs. L. L. Murray.

Mr. W. O. Leavengood and son Arthur spent Monday with Mrs. Nathan Bechtol.

TRIO.

Mr. and Mrs. William Hahn spent Friday with John Amore and family.

Floyd, Vernie and Mable Stockum spent Friday evening with Lucile and Mildred Jones.

Foster McCune was the guest of Harvey Fowler and family Sunday.

Jesse Bordenkircher was in Coshocton, Friday on business.

W. H. Stockum and wife and W. C. Stockum and wife, spent Friday evening with William Hahn and wife.

Francis and Nellie Fowler called on H. S. Fowler and fmaily, Sunday afternoon.

Henry Apple and H. D. Fowler transacted business in Coshocton Thursday.

NELLIE R. D. 2.

Mrs. Burley Fry, who has been ill from the grip, is improving at this writing.

P. C. Crowther, spent Monday afternoon at the home of Mr. and Mrs. Carey Crowther, of Wilson's Chapel.

A. S. Cullison, spent Monday at Coshocton on business.

Glen Darling, of Warsaw, was on Nellie route 2, Monday.

Miss Lonella Cullison, of Mohawk, is on the sick list.

John Lowery, of Coshocton, is spending a couple of weeks at the home of J. H. Harper.

Everett Brightwell and Miss Edna Styers spent last Sunday at Danville.

Miss Twila Neldon is working at the home of Mr. and Mrs. Burley Fry.

G. W. Foster and Miss Celia Meredith attended grange at Mohawk, Saturday evening.

Miss Ruth Dillon was shopping in Coshocton, Saturday.

L. W. Hoffstatter and Miss Cloris Fisher, attended church at Tiverton Sunday evening.

Mrs. Alex Barrett, who was operated on at Columbus, last week, is improving slowly.

Lloyd Fry was in Coshocton last Saturday on business.

WHICH? A Smile, a Firm Grasp of the Hand—or Nervousness, Biliousness and that "Tired Feeling"

ANSWER R & G PILLS

BILIOUSNESS Cured Quickly and Permanently by using R&G PILLS

Get a box to-night For Sale at Druggists 10c and 25c R & G Pills, 203 Centre Street, N. Y.

Ice Skates

All Sizes—All Prices

Get them at

THE CENTRAL HDWE. CO.

The Busy Store

Main at Sixth

CONSTIPATION

Is the big trouble in every serious sickness—causing depression of spirits, irritability, nervousness, imperfect vision, loss of memory, poor sleep, loss of appetite, etc.—stop it with a regular course of

SCHENCK'S MANDRAKE PILLS

They act promptly and freely, but gently, thoroughly cleansing the bowels, comforting the stomach, stimulating the liver—*the specific* for indigestion, headache, biliousness, heartburn, flatulency. Purely vegetable. Plain or Sugar Coated. 80 YEARS' CONTINUOUS SALE PROVES THEIR MERIT. Dr. J. H. Schenck & Son, Philadelphia

GOOD SHOES

GOOD WEAR, GOOD SERVICE, GOOD VALUE

Our Good Shoes.

Men's Shoes ..... $2.50 to $5.00
Ladies' Shoes ..... $2.50 to $4.00
Children's Shoes ..... 50c up to $3.00

Brendel Bros. Fitters Of Feet

Xmas Reserve Cards Still Going

We also invite savings accounts, certificates of deposit and checking accounts.

THE CENTRAL BANK

ANNOYING KIDNEY ILLS

Make Life Miserable for Many Coshocton People.

There's nothing more annoying than kidney weakness or inability to properly control the kidney secretions. Night and day alike, the sufferer is tormented and what with the burning and scalding, the attendant backache, headache and dizziness, life is indeed, a burden. Doan's Kidney Pills have given peace and comfort to many Coshocton people. Profit by this Coshocton resident's experience.

C. B. Howell, 345 S. Fifth St., Coshocton, says: "I was in such bad shape with kidney trouble that I had to quit work for a couple of weeks. I had severe pains in the small of my back and often when I was unloading coal, it seemed as if I couldn't lift another shovel full. Several boxes of Doan's Kidney Pills put me in good shape."

Price 50c, at all dealers. Don't simply ask for a kidney remedy—get Doan's Kidney Pills—the same that Mr. Howell had. Foster-Milburn Co., Props., Buffalo, N. Y.

Without, so dreary—within, so cheery!

Let us hope each storm-swept passer-by is hurrying on to the haven of a home where wife and the little folks are secure in their radiator-made, cheery climate, controlled by a mere turn of a valve. The poorly-heated house is a half-hearted, dreary place. The only way to flood *all* rooms with *cleanly, wholesome, vital-giving* warmth is by an outfit of

AMERICAN RADIATORS & IDEAL BOILERS

High winds cannot arrest nor chilling cold offset their ample flow of warmth.

A No. 22 IDEAL Boiler and 240 ft. of 38-in. AMERICAN Radiators costing the owner $130 were used to hot-water heat this cottage. At this price the goods can be bought of any reputable, competent Fitter. This did not include costs of labor, pipe, valves, freight, etc., which vary according to climatic and other conditions.

None of the vital element is taken from the air—no injurious coal-gases, ash-dust, or red-hot surfaces to menace health, injure furnishings, or create a fire risk. Besides, the cleanly radiator heating saves immensely in women's housework.

They reduce the cost of living and better the living

IDEAL SMOKELESS Boilers and AMERICAN Radiators are the efficient, clean, healthful, silent, reliable servants of the house owner—they do more for cheer, work-saving and economy than any other material or article you put into your home!

Property thus heated sells quicker or brings 10 to 15% higher rental—a paying investment. Outlasts the building. Being the largest heating manufacturers in each of seven greatest countries of the world enables us to put into our outfits the best ideas and practices of their scientific and skilled men, and at lowest costs obtainable anywhere.

Don't wait until you build, but put in at once the genuine, enduring foundation of comfort—IDEAL Boilers and AMERICAN Radiators. Five months winter still ahead. Outfits put in without disturbing present heater. Ask for the (free) book of heating facts: "Ideal Heating." Puts you under no obligation to buy. *Accept no substitutes!*

A genuine, practical, built-in Vacuum Cleaner—at $150

We also make the ARCO Wand Vacuum Cleaner, connected by an iron suction pipe to various floors of houses, flats, schools, churches, hotels, etc. Through a light-weight hose ALL the dirt, cobwebs, lint, threads, moths, etc., are drawn with lightning rapidity down the iron piping into big, sealed dust-bucket in cellar. No dragging around a clumsy, inefficient portable cleaner—instead, you have a practical outfit that is a part of the building—like Radiator heating. Ask for catalog (free).

No exclusive agents. Sold by all dealers.

AMERICAN RADIATOR COMPANY

Write Department C-28 816-822 S. Michigan Ave. Chicago

Public Showrooms at Chicago, New York, Boston, Worcester, Providence, Philadelphia, Washington, Baltimore, Rochester, Buffalo, Pittsburgh, Cleveland, Cincinnati, Detroit, Atlanta, Birmingham, New Orleans, Indianapolis, Milwaukee, Des Moines, Omaha, Minneapolis, St. Paul, St. Louis, Kansas City, Denver, Seattle, Portland, Spokane, Toronto, Los Angeles, San Francisco, Brantford (Ont.), London, Paris, Brussels, Berlin, Cologne, Milan, Vienna

THE BROOME & HERBIG CO.

SERVICE PRINT SHOP QUALITY

ALL KINDS OF PRINTING

CITIZENS PHONE 61 BELL PHONE - 218 FORBES BUILDING COSHOCTON, OHIO

New York Racket Store

Winter Underwear With Reputation at Under Prices

50c Men's Heavy Fleeced Shirts and Drawers... 35c

50c Men's Heavy Ribbed Shirts and Drawers... 39c

$1.00 Men's Heavy Ribbed Union Suits..... 89c

$1.19 Men's All Wool Shirts and Drawers..... 89c

25c Boys' Heavy Shirts and Drawers..... 21c

Men's Good Weight Ribbed Union Suits... 45c

25c Women's Ribbed Bleached Vests and Pants..... 21c

50c Women's Heavy Bleached Vests and Pants..... 39c

50c Women's Ribbed Bleached Union Suits.... 45c

$1.00 Women's Extra Heavy Union Suits... 89c

$1.00 Women's All Wool Vests and Pants..... 79c

J. B. Renfrew

Two Doors East Commercial National Bank

NEWSPAPER ARCHIVE® NEWSPAPER ARCHIVE®

Throw Away Your Lantern Troubles

DON'T be bothered with the flickering jumpy kind that annoy you when they are burning—and won't even burn when they get up against a good stiff breeze.

Rayo LANTERNS

won't go out. Rayo Lanterns throw a big bright light. Exhaustive tests have shown that the light efficiency of Rayo Lanterns is 20% greater than that of any other lantern made.

Rayolight Oil

is the best oil to use in Rayo Lanterns or in any oil burning device.

Ask your dealer to show you the Rayo Lantern—then insist upon Rayolight Oil. That is the combination that will throw your lantern troubles in the discard.

At all Dealers

THE STANDARD OIL COMPANY (Ohio)

Fastidious Pigs.

Pigs, instead of being ready to eat anything, are among the most fastidious of animals. Out of 575 plants the goat eats 449 and refuses 126; sheep, out of 528 plants, eat 387 and refuse 141; cows, out of 494 plants, eat 276 and refuse 218; horses, out of 474 plants, eat 262 and refuse 212, while pigs, out of 243 plants, eat only 72 and refuse 171.—London Express.

JANUARY ROCKERS

1 dozen Rockers, bright or dull Mahogany or Oak at $6.75

Sell in some stores at $12.50

Rockers received Friday

Sale starts Saturday.

Rose Bros. Furniture Co.

HOT WATER BOTTLE TIME

We guarantee every one---you take no chances when you buy from us.

PAGE & LORENZ

THEATRES

VAUDEVILLE AND PICTURES AT THE MYSTIC TODAY.

Buck Bailey entertained big crowds at the Mystic theatre last night with his trick roping. Mr. Bailey is one of the world's best riders and ropers and no doubt will draw large audiences at the Mystic again today, matinee and night his last appearance. Bailey will also lecture "The Round-Up" his great Western picture. In addition the Mystic will show three reels of Mutual pictures.

If This Insect Had Wings!

You can excuse a child for calling a whale a fish, but listen to this youngster, who is reported in the Boston Transcript:

Child at Library—Please give me a book on whales

A book on natural history with a chapter devoted to whales is brought.

The Child—Oh, I don't mean a book on the insect. I mean the country"

Senreco TRADE MARK

—the tooth paste that *protects* your teeth. Use it twice daily. See your dentist twice yearly and keep your teeth in perfect condition

Get a tube today, read the folder about the most general disease in the world. Start the Senreco treatment tonight. 25c at your druggists. For sample send 4c, stamps or coin, to The Sentanel Remedies Co., Cincinnati, Ohio.

A DENTISTS FORMULA

LOCALS BEAT NEWCOMERS BY A BIG MARGIN

Coshocton High took Newcomerstown High over by a score of 51 to 18 in a very one sided game on the home floor Friday night. Coshocton credits its victory more to the excellent team work than to any individual playing. Coach Ake is putting forth every effort toward good team work and expects within a few weeks to have a team ready to meet any first class High schol team in the state.

The line up for the game was:

Coshocton	Newcomerstown
Bretzius, rf.	Marlow, rf
Smith, Branfield, lf.	Ley lf
Elliott, Greene, c.	Johns, c.
Wolfe, rg.	Bean, rg.
Owens, lg.	Montgomery, lg.

Field goals: Coshocton, Bretzius, 5; Smith, 5; Branfield, 5; Elliott, 4, Wolfe, 3 Owens, 2, Greene, 1.

Newcomerstown: Johns, 3, Ley, 1.

Fouls: Coshocton, Bretzius, 1 out of 2.

Newcomerstown, Ley, 1 out of 1 Johns 2 out of 5. Montgomery, 7 out of 11.

Donley was referee: Barcroft, time keeper and Rickard, umpire

PRECIOUS POSTAGE STAMPS.

Issues That Bring Joy to the Heart of the Philatelist.

One of the questions asked us most frequently is, Which is the rarest of all the stamps? There are not a few claimants for this honor, all of which are exceedingly rare, stamps of which but a single copy is known to exist. Indeed there is evidence which leads us to believe that some stamps were printed and used of which no copies at all are known to be in existence.

Of those stamps of which only one copy is known, the first is a postmaster's provisional issued at Boscawen, N. H. Another is a stamp from British Guiana. Only one copy of this is known and is in a celebrated collection in Paris, probably the largest collection in the world.

In 1893 the Niger Coast Protectorate issued a series of surcharged stamps, all of which are scarce, and some of them are in the ranks of the world's greatest rarities. This refers especially to the twenty shilling values. Of the 20 shillings, surcharged in violet, only five copies were ever printed, of the vermilion surcharge, only two copies, and of the black surcharge, only one copy.

As there is and can be only one copy of this last stamp, it is justly entitled to be considered the rarest of all stamps. It probably would not sell so high as the better known and more popular "postoffice" stamps of Mauritius. Yet of these there are known fourteen copies of the penny and twelve of the twopenny.—St. Nicholas.

Try an ad in the classified columns of the Tribune.

ARE YOU A TRAINED WORKER?

Are your services always in demand?

Are you in one of the BETTER POSITIONS?

Do you get a HIGH SALARY?

If not—you should begin today to prepare for greater opportunities. You should equip yourself for a successful career. YOU CAN. And it will take but a short time. A few months spent with us will enable you to enter business trained—as a preferred worker.

It will open to you the same opportunities that have led so many men and women to a splendid success.

Mansfield-Ohio Business College
Mansfield, Ohio

NEWSY LETTERS

CHALFANTS.

Prof. R. C. Maston and family, returned to his school work at Woodsfield, O., after his holiday vacation among relatives here and in Tronway.

Willard McConnell returned to his work in Akron, after the holiday vacation.

O. C. Croy and wife left last Thursday for Fergus Falls, Minn., after spending their holiday vacation here and in Muskingum county. He is teacher of agriculture in the schools there

Prof. C. W. Maston and family returned to Hicksville, O., after the holidays. He is principal of the schools there

Mary E. Dickerson, of the Coshocton City hospital, was at her home here Saturday and Sunday

Mr. and Mrs. C. V. Croy and son, David, visited Mrs. Croy's parents at Shady Lane, after attending church at Chalfants, Sunday.

Waldo McConnell and wife, returned to his work in the O. S. U. after their holiday vacation

Thoburn Pryor returned to his home in Columbus, after visiting his grandmother, Susan Gibson, during the holidays

We noticed in the Pittsburg Advocate the death of Hon. A. T. McKelvey of Belmont Co. His many friends in this county, who sat under his wise instructions at the Farmer's Institute, will be sorry to hear of his death

Mrs. J. T. Dickerson and daughter, Margaret, returned to their home here after a visit at New Athens.

Dollie Noland resumed her school work as teacher at New Guilford, Jan. 3, after spending the holidays at the home of her parents, Mr. and Mrs. G. T. Noland.

Lena Chalfant returned to Grayling, Mich., last Friday, where she is teacher of language in the schools there.

Our special meetings will begin here the last of this month. Rev. C. F. English, conference evengelist, of Delaware, is to assist.

Dan Dickerson made a business trip to Cooperdale, Tuesday.

Open day meeting at grange hall, Wakatomika, Jan. 15.

WARSAW ROUTE 3

Mr. and Mrs. L. D. McCoy spent Sunday at the home of Jay Chubb.

O. Wilkins is slowly recovering from a complication of diseases

Mrs. John E. Bowers is recovering from an attack of neuralgia of the stomach.

A filled house greeted Rev. Bucher, Sunday evening to listen to the sermon, the subject of which was "The Trial of Christ"

Frank Lightell has a colt which suffered a stroke of paralysis and is in a very bad condition.

TUNNEL HILL

Mr. and Mrs. James Miller entertained company at dinner Sunday.

Mr. and Mrs. Edward Wright entertained the following at a two course dinner Saturday in honor of their son, Forest and bride, Ruby Beal: Mr. and Mrs. Henry Wright, Mr. and Mrs. Scott Wright, Mr. and Mrs. Avon Reed, Mr. and Mrs. Ernest Veigel, Mr. and Mrs. Harley Price, Mr. and Mrs. Oliver Harrah, Misses Ethel Waters, Ira Price and Pauline Harrah, William Reed, William Veigel and the honor guests.

Edith Whitaker visited Thursday night with Hazel Dickey.

Mrs. Chester Johnston spent Monday and Tuesday with her parents, Mr. and Mrs. William Nethers

On Saturday evening about 100 neighbors and friends of Mr. and Mrs. Forest Wright gave them a miscellaneous shower at the home of Mr. and Mrs. Adam Wright. Those present were: Mr. and Mrs. Fred Dickerson, Mr. and Mrs. Harley Price, Mr. and Mrs. Avon Reed, Mr. and Mrs. Roy Lare, Mr. and Mrs. Finley Lease, Mr. and Mrs. John Lease, Mr. and Mrs. William McNabb, Mr. and Mrs. William Underwood, Mr. and Mrs. Fred Ramsey, Mr. and Mrs. John Ramsey, Mr. and Mrs. George Ramsey, Mr. and Mrs. George Johnston, Mr. and Mrs. Ward Dickey, Mr. and Mrs. Frank McCurdy, Mr. and Mrs. Edward Dunberry, Mr. and Mrs. Day Johnston, Mr. and Mrs. Scott Wright, Mr. and Mrs. Ernest Veigel, Mr. and Mrs. Oliver Harrah, Mr. and Mrs. Lawrence Graham, Mr. and Mrs. Glen Huff, Misses Leila Johnston, Grace Johnston, Ethel McCurdy, Virgie McCurdy, Iva Price, Esther Lare, Violet Dickey, Pauline Harrah, Leila and Nellie Underwood, Ora Dean, Estella Ramsey, May Ramsey, Bessie Ramsey, Ethel Waters, Mary Easter, Sylva Underwood, Fanny Griffith, Messrs. Emmett Nethers, Ward Nethers, Robert Dickerson, Clyde Johnston, Dannie McCurdy, Steward McCurdy, Homer McCurdy, William Reed, Wayne Lease, Walter McNabb, Ward Underwood, Gilbert Underwood, Emmett Thomas, Ray Thomas, Will Baker, Emmett Baker, Cecil Ramsey, Ross Dickey, Otis Dean, William Veigel, Frank Johnston and Ami Cullison. In addition there were nearly 40 who came and gave them an old fashioned belling whose name it was impossible to get. All enjoyed a fine time and left the young couple many useful presents.

WATCH THE BIG BILL BOARD AT THE PENNA. STATION.

OSTEOPATHY.

Dr. D. C. Westfall, the Munn Bldg. Office hours 9 to 12 and 2 to 5. Citizens phone Res. 601-A. Office 717.

How Soldiers Keep Strong

Preparedness against sickness is the big, important thing to fighting soldiers. A sick soldier cannot work with vigor any more than you can work with energy when you are weak, tired, almost sick.

One efficient warring government is giving each soldier a vial of cod liver oil every day because far-reaching experiments show how *wonderfully* it increases the calories of human energy and gives them strength to prevent winter *sickness*. Is this not convincing proof that ***you*** need it at this season to enliven your blood to prevent sickness?

Cod liver oil is scarce and high-priced this season and many inferior grades may be offered. But remember that

SCOTT'S is the one EMULSION

which guarantees pure cod liver oil—free from alcohol and drugs.

If you are subject to colds, throat or lung troubles; if you are easily tired, run-down or have thin blood, you should take ***Scott's Emulsion*** at once. If your children are backward in growth, frail or anæmic, nothing will do them so much good as ***Scott's Emulsion,*** and for girls and women in home or business it is nature's great strength-builder.

Scott's is not a "secret" medicine. It is a rich blood-food and a pure tonic; it contains nothing harmful and is pleasant to take. It is prescribed by physicians and liberally used in hospitals and private schools.

One bottle may prevent a sickness.
At any drug store—Start it to-day.

Imitations are sometimes offered but this Trade-Mark has stood for supreme quality for the past forty years.

ALWAYS INSIST ON SCOTT'S.

Scott & Bowne, Bloomfield, N. J.

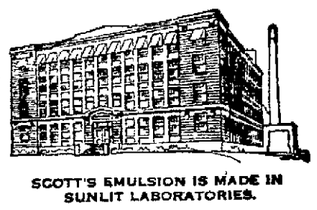

SCOTT'S EMULSION IS MADE IN SUNLIT LABORATORIES.

LIGHT ON LIGHT.

What It Really Is and How Its Waves Affect Our Eyes.

How many of us could say what "light" is?

Could we explain why the gloom of the streets seems increased tenfold when we leave a well lighted room? And do we know why all of us suffer discomfort, if not actual pain, when from darkness we enter a brilliantly lighted place?

The discomfort on entering a lighted room after darkness is because the optic nerve, which receives light just as the drum of the ear receives sounds, is suddenly burdened with light rays before the pupil of the eye has had time to contract to receive them. The pupils dilate very much in the dark in order to admit every ray possible, and a dilated pupil cannot, without discomfort, suddenly receive an abundance of light rays.

When the pupils contract there is an automatic adjustment to the quantity of light. When we "peer" we are really only adjusting our pupils. Going from brilliant light to darkness, the pupils do not dilate instantly. They remain contracted and cannot for a time collect what light there is. So the darkness appears intensified.

Cats, owls and other animals see in the dark because they have the power of enlarging their broad pupils and collecting light which is invisible to us.

Light itself is a fluid of luminous ether, which fills up the spaces in the air particles. It has an undulating vibratory movement, which strikes on the optic nerve, giving us the sensation of "light."—Pearson's Weekly.

Prompting the Prompter.

Like all artists, Sir Henry Irving sometimes allowed the line he was to speak evade his memory for the moment, but so seldom his prompter grew careless. One night Sir Henry turned to the wings and said "Line, please." The prompter was busy chatting, and Sir Henry repeated, "Line, line!" There was a rustling of leaves, and then a distressed voice murmured, "Which line, Sir Henry?"

Scoop Is Sure Daisy Was In Her Right Mind

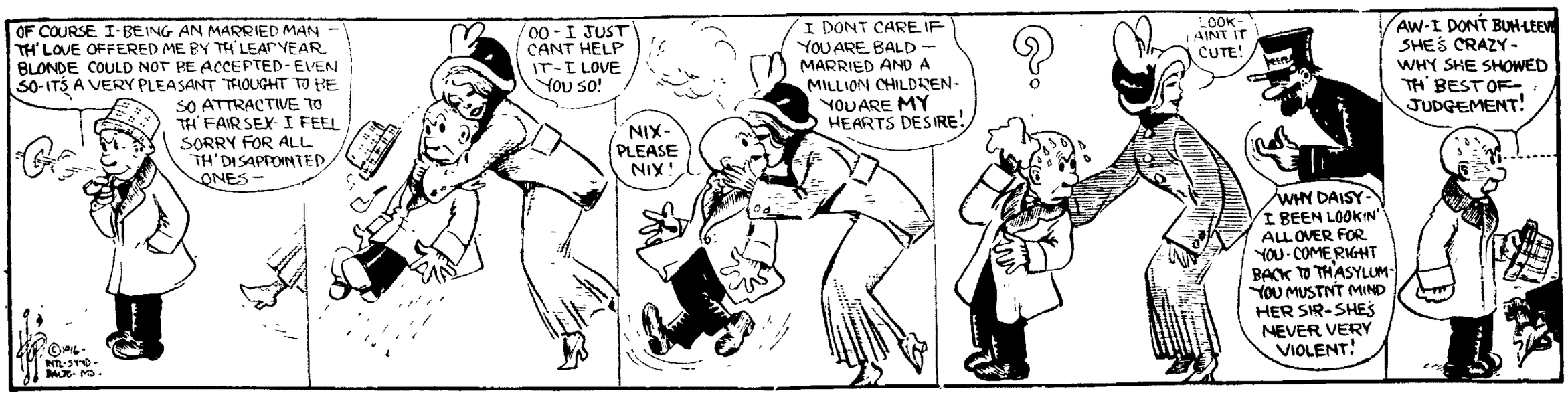

NEWSPAPER ARCHIVE® NEWSPAPER ARCHIVE®

SOCIETY NEWS
That Will be of Interest to Women

Giver Series of Parties.

Mrs. George Richie and Mrs. R. D. Crawford have issued invitations to a series of parties at their home on South Fourth street. The first of these will be a luncheon at 12:30 o'clock Tuesday, January 18 and the second will be a sewing party on Thursday afternoon, January 20.

Bridge Club At Hinig Home.

Mrs. U. K. Pamperin and Mrs. Harry Beach were additional guests Friday afternoon when Mrs. Karl Hinig and Mrs. Frank Lawrence entertained their bridge club at Mrs. Hinig's home in the Lahm terraces. Members of the club present were: Mrs. C. M. Hay, Mrs. Carl Herbig, Mrs. Russell Haulon, Mrs. F. B. Cotter, Mrs. Delva Metzler, Mrs. R. Q. Baker, Mrs. Chester Smith, Mrs. Charles Ransom, Mrs. Harry Hunt and the hostesses.

Mrs. Lawrence together with her husband expect to leave Sunday to make their home in Minneapolis until spring after which they will go to Detroit to reside permanently.

Dinner Party At Baird Home.

At her home on Elm street, Mrs. A. J. Baird entertained the following guests at six o'clock dinner, Friday evening: Mr. and Mrs. Emmett Love, Mr. and Mrs. Carl Baird and daughter, Eleanor, Mrs. Bess McDonald, Miss Estella Carhart, Miss Kathleen Walsh, Miss Lucile Robinson, Miss Mary Powell, and Miss Fern Mowery.

Chautauqua Circle Meets Monday Night.

The regular meeting of the Chautauqua circle will be held Monday evening at the home of Mrs. Ross Hamilton, on South Tenth street, instead of at the home of Mrs. B. G. Trottman, on Locust street, as calendared.

The program will include quotations from Bryant in answer to roll call; the story of the month, by Mrs. Norris and a paper on, "The New Spirit," by Miss Louise McClure.

Entertains Y. J. C. Club.

Two new members, Miss Gail Cox and Miss Ruth Dillon were added to the Y. J. C. club at its meeting at the home of Miss Rea McCullough, on North Third street, last evening. Other members of the club enjoying Miss McCullough's hospitality were: Misses Eloise Andrews, Blanche Kreider, Gertrude Aronhalt, Elizabeth Mahan, Gertrude Miller, Audrey Jennings and Marie Fowler.

New Century Club Meets Monday Night.

The meeting of the New Century club, postponed from last Monday night will be held Monday night, January 17 at the home om Mrs. E. A. Cresap, on South Sixth street. This meeting promimes to be an unusually interesting one as the program for the evening is a debate on, "Who Began the War and Why?" The question for the Germans will be taken by Mrs. Merrell and Mrs. Jackson and for the Triple Entente by Miss Shrake and Miss Custer.

Postpone Installation.

On account of the illness of the newly elected president, Mrs. Laura Haight, the installation of W. R. C. officers which was to have been held last evening was postponed until Friday evening, January 28.

The W. R. C. Sewing club will be entertained at the home of Mrs. Pharion, on Chestnut street, Thursday, January 20.

District 4 Meets Tuesday.

District 4 of the Ladies' Aid society of Grace M. E. church will meet Tuesday afternoon at the home of Mrs. Elvin Burch, on Vine street. Mrs. M. H. McCormick and Mrs. Waters will be assistant hostesses.

WATCH THE BIG BILL BOARD AT THE PENNA. STATION.

Entertain Club.

Mrs. Will Dencer, of East Chestnut street, entertained the members of the L. Y. sewing club, Thursday evening. Her guests were: Mrs. J. R. Maple, Mrs. Willis Roof, Mrs. George Fretague, Mrs. Frank Stork, Mrs. William Marshall, Mrs. E. W. Berger, Mrs. Charles Stambaugh, Mrs. H. B. Dencer, Mrs. J. D. Lower, Mrs. Libbie Mizer, Mrs. K. A. Kitchen, Miss Allie Nelson, Dora Miller and Anna Walker.

Special Meetings At U. B. Church.

Sunday will be filled with special services in every department of the United Brethren church, in connection with the series of evangelistic services being conducted there by the conference superintendent, Rev. Dr. J. H. Patterson. Dr. Patterson will preach at both the morning and evening worship hour and will also give a ten minute talk during the Sunday school hour, for which the following special program has been prepared:

Prayer by Rev. H. H. Davis.
Calling of roll of Teachers and Officers.
Reading of Lesson.
Music by Orchestra.
25 minutes for study of lesson.
Solo, Miss Ethel Courtright.
Instrumental Selection, Wallace Jackson and Jay Thompkins.
10 Minute Talk, by Dr. J. H. Patterson, of Mansfield, Ohio.
Report of Secretary.
Announcements.

Every member of the church is requested to come.

W. C. T. U. Meet.

The W. C. T. U. of West Lafayette, met at the M. E. church in regular session at 2 o'clock, Jan. 13. The subject of the meeting was, "Evangelism"; leader Mrs. Price Owens.

Devotionals, Rev. Merchant.
Reading, "Soul Winning," by Mrs. Banner Miller.
Reading, Mrs. Floyd Owens.
Reading, Mrs. James Rogers.
Reading, Consecration, by Miss Angie Dickey.
Talks, "Great Men on Temperance," Mrs. Leighninger and Mrs. Pritchard.

During the business session a larger committee was named for the Teacher's Reception to be given in February. A rising vote of thanks was extended to the Tribune editor for his vigorous temperance editorials. Ajournment followed.

Sunbeams Meet.

The Sunbeam circle of the M. P. church will meet this afternoon at 2 o'clock at the home of Miss Mary Staats, 338 South Ninth street. All members are urged to be present. Miss Martha Courtright is president of the circle and Miss Dorothy Abbott, secretary.

K. of P. Dance.

Monday evening, January 17 is the date of the next K. of P. dance to be given in their hall in the Gray building. Music will be furnished by Wright's Original trio.

Surprise Party.

Roy Biggs, aged fourteen, was pleasantly surprised at his home on Walnut street when a number of his friends gathered to help celebrate his fourteenth birthday. Delicious refreshments were served to the following guests: Leone Eckles, Lolita Hoover, Nellie Compton, Nina Tracewell, Helen Adams, Ursula Hoover, Carl Nelson, James Frew, Walter Hay, Clarence McNary, Ralph King, Robert Kerlin, Kenneth English, Paul Barnes and Arthur Linebaugh.

CATARRH LEADS TO CONSUMPTION

Catarrh is as much a blood disease as scrofula or rheumatism. It may be relieved, but it cannot be removed by steady local treatment. It breaks down the general health, weakens the lung tissues, and leads to consumption.

Hood's Sarsaparilla is so successful in the treatment of catarrh that it is known as the best remedy for this disease. It purifies the blood. Ask your druggist for it.

PHILIPPINES ARE GROWING MENACE

Islands of No Military Value to the United States.

SUBJECT TO ATTACK BY FO

Would Prove a Vulnerable Spot and Could Scarcely Be Retaken by America Once Occupied by an Enemy—Democrats Favor Relinquishing Control—Some Republicans Agree.

By ARTHUR W. DUNN.

Washington, Jan. 15.—[Special.]—The war scare and preparedness propaganda have had the effect of making people realize what a military menace the Philippine Islands have become and have hastened the date of their ultimate independence.

The discussion of the Philippine bill in the senate has shown that there has been a great change of sentiment in regard to the retention of the Philippines since the preparedness propaganda has brought out what would be our weak points in case of war. It is now recognized that these islands would be subject to attack by any country that went to war with us, and if that country happened to be Japan it would be doubtful whether we would ever be able to regain control of the islands if Japan wanted to hold them.

"Outposts in the Sea."

The theory of the military and naval strategists that "outposts in the sea" were a great military insurance has been shattered in the light of common sense and what people regard as real danger. No longer will any one seriously assert that Porto Rico, Hawaii, the Philippines, Guam, the Ladrone islands and such other faraway possessions as "outposts in the sea" guard the shores of America. They add to the weakness of the country, and every one of them requires a military force which might be better employed elsewhere in case of war with a foreign foe.

Republican Sentiment.

For a long time Republican sentiment has been almost unanimous in favor of retaining control of the islands, although Republican officials have glibly talked about granting the Filipinos their independence as soon as they are capable of self government. From the senate discussions it appears that the opinion of Republicans has undergone a great change. Many Republicans are assisting the Democrats to give the Philippines entire independence, and, what is more surprising, many people are freely in favor of "scuttle." That is the word which McKinley made famous when he derided the idea that the United States should have abandoned the Philippines when Spain was defeated.

Lodge's Pleasant Discovery.

There was a bill under consideration in the senate, and its promoter said that it did not involve any expenditure by the general government.

"I shall not delay this bill a moment," remarked Senator Lodge, taking the floor. "It is a rare pleasure to find a bill which does not call upon the general government to spend money for the benefit of some people which they ought to spend for themselves. It is a rare pleasure to see a bill which simply opens the door to private enterprise. It is gratifying to me to vote for such a bill."

Rainey the Eloquent.

Some one has to be the orator eloquent in the house, and it seems that Congressman Rainey of Illinois has developed into that office. On several occasions he has put the flowery language over in great shape, but never to such an extent as on a recent occasion when he spoke of the return of the Pelican flag to the state of Louisiana. It was a flag made by the ladies and carried when Jackson defeated the British at New Orleans. Then it was brought out and carried by a Louisiana regiment in the civil war and captured by an Illinois regiment. Illinois returned it to Louisiana after fifty years. All this made a pretty setting for Rainey to "soar the eagle" and put a few stars in the blue firmament.

"Amen" Davis.

The first thing he knows he will be "Amen" Davis instead of "Cyclone" Davis. I refer to the Texan who came here with the windy name, but whose long patriarchal whiskers have made him look mild, and who constantly injects into congressional speeches a loud "Amen!" such as we have heard at camp meetings.

Started Something.

Congressman Gardner of Massachusetts certainly started something when he made his onslaught upon the German-Americans in the United States. He developed what no one believed to exist to any extent—that is, that there is a deep and bitter feeling against Great Britain for the manner in which she has disregarded the rights of the United States as a neutral. And, more than that, it has shown that, while the men of German blood naturally sympathize with Germany, there is yet an undoubted belief in the loyalty of most of the German-Americans in this country.

One Cent Postage For Cities.

More than fifty bills have been introduced for one cent postage in cities. There is a big effort to put such a measure through, and it is being worked from all over the country.

Corder, The Plumber. Both Phones.

Grand Prize, Panama-Pacific Exposition, San Francisco, 1915
Grand Prize, Panama-California Exposition, San Diego, 1915

Baker's Breakfast Cocoa

REG. U. S. PAT. OFF.

The Food Drink Without a Fault

Made of high-grade cocoa beans, skilfully blended and manufactured by a perfect mechanical process, without the use of chemicals; it is absolutely pure and wholesome, and its flavor is delicious, the natural flavor of the cocoa bean.

The genuine bears this trade-mark, and is made only by

Walter Baker & Co. Ltd.

Established 1780 DORCHESTER, MASS.

RECORDS FAULTY

(Continued From Page 1.)

ice Director Smith, Safety Director Reagen and Johnston McDowell, who acted as clerk. Fault is found in that the reports are not written compactly but blank spaces are left between the items of practically each record, also between the final paragraph and the signature.

In the record book, State Inspector F. D. Green wrote the following comment:

"The method followed heretofore is totally wrong, as the record could easily be "doctored" to suit some interested person. By designating the blank spaces for the period of our audit we do not wish to cast suspicion on any official nor other person, but we wish to cure as far far as possible the defects of the record."

The report also contains a record of contracts let and other business transacted by the City department most of which were found to be accurate and correct. The following exceptions were noted under the head "Findings for Recovery" and are herewith explained:

Coshocton National bank, $34.02—paid back to city; Times-Age, $39.39—paid back to city; Rosser, Harper & Stewart, $9.20; Jas. Tracewell, $24.50. Total, $107.11.

The item of $34.02 paid back by the bank was a miscalculation of interest for the quarter ending October 1, 1915.

The item of $39.39 overpaid to The Times-Age and paid back to the city was for overcharge for publishing legal notices.

The report says: "In paying the final estimate on East Main street paving to Rosser, Harper & Stewart on July 28, 1915, the sum of $3,385.66 was paid, while the correct amount was $3,376.46. The item arose from an item of 230 feet of stone headers, which was figured at 24 cents per foot, but the contract price was 20 cents per foot. There is therefore due the city from said contractors $9.20."

"On September 10, 1915, the chief of the fire department, Jas. Tracewell, was paid $24.50 from the city treasury to reimburse him for expense incurred while attending the meeting of the National Association of Fire Chiefs at Cincinnati. There is no record showing that he was directed to attend said meeting on business for the city, altho the voucher for the same was approved by the director of safety."

Over Paid?

"The records in the auditor's office show that the members of council have received full pay, altho we were informed that members were not present at all meetings." This is held illegal, but the legislature at the last session permitted council to excuse non-attendance by a two-thirds vote. Each individual case must be acted upon.

The mayor, the city solicitor, the auditor and the treasurer were all complimented by the inspector upon the manner in which they kept their records and attended to their duties.

Mr. Smith said last night to The Tribune that the claims made in the report are of a false and misleading nature. "There was no money paid out for the clerk of the board of control except as authorized by council and Mr. McDowell and myself are going to investigate the matter. If the mistakes have been made intentionally someone will have to pay.

Mystic Today
VAUD'VILLE

Buck Bailey--in person

CHAMPION TRICK RIDER AND ROPER
He Will Also Lecture

The Round Up

His Great Western Picture.
In Addition 3 Great Mutual Pictures

SUNDAY and MONDAY — **Blanche Ring** in **"THE YANKEE GIRL."** Special Orchestra Music.

Don't Buy Advertising Space Blindly

When you merchants buy

silks and laces and dress goods, you *measure* them. When you buy shoes you *count* them. When you buy coffee and tea and sugar you *weigh* them.

Buy your advertising space the same way. Don't do it blindly.

The Audit Bureau of Circulations has made it possible for you to know, *from an unbiased and expert source, JUST HOW MUCH and WHAT KIND OF CIRCULATION the worth while newspapers of America have.*

This newspaper's circulation books, records and receipts*—every scrap of paper pertaining to its circulation—are audited by the *trained accountants of the A. B. C.*, and you advertisers can have copies of their audits *any time*. *We want every advertiser to KNOW what our circulation is.* We have nothing to hide, nothing that we're not proud of. *DON'T BUY YOUR ADVERTISING SPACE BLINDLY.

The Morning Tribune

Member Audit Bureau of Circulations

NewspaperARCHIVE® NewspaperARCHIVE®

COSHOCTON MORNING TRIBUNE
An Independent Daily Newspaper

Entered as second class mail matter at the postoffice at Coshocton, O., under the Act of March 3, 1879.

Resolutions and obituaries are charged for at the rate of 15 cents an inch; cards of thanks at 5 cents a line.

Published every morning except Monday by THE TRIBUNE COMPANY, 115 North Sixth Street, Coshocton, Ohio.

Eastern Representative—Robert E. Ward, Brunswick Building, New York.

Western Representative—Robert E. Ward, Advertising Building, Chicago.

The Tribune is served by The American Press Association, The United Press and The International Syndicate.

Members of the A. N. P. A., Gilt Edge List, and Ohio Select List.

SUBSCRIPTION RATES

By Carrier, a week	10c	By Mail, a month	25c
By Carrier, a year	$5.00	By Mail, a year	$3.00

All mail subscriptions are payable in advance and paper stops on expiration. This is to comply with postoffice rulings and there will be no deviation therefrom.

Communications must be signed by the authors, written on one side of the paper only, and shall not be in excess of 400 words. The paper reserves the right to reject such communications as it sees fit.

The circulation of The Morning Tribune from Apr. 1, 1914, to Apr. 1, 1915 has been audited by THE AUDIT BUREAU OF CIRCULATIONS and the figures verified under date of July 10, 1915.

CRITICISMS OF THE PRESIDENT

The partisan press of the country is now filled with reading matter written not for the purpose of educating and enlightening the people, but purely for the effect it will have on this year's presidential campaign

We hope our readers will bear this well in mind. **Too many papers the country over are either openly or indirectly subsidized by campaign committees. These papers permit the prostitution of their news columns for partisan purposes and they receive the prostitute's fee for their shameless betrayal of the public.**

Especially will the European war be used for campaign material for and against the president. The Tribune holds no brief for President Wilson, but it does maintain that he has, in popular parlance, had his eye on "The Main Chance." That "main chance" in the estimation of nine-tenths of our people, has been to KEEP THIS COUNTRY OUT OF THE EUROPEAN MESS

And regardless of what criticisms may be launched at the White House by the partisans of Germany and partisans of the allies, the fact remains that during the past year and a half of terrible and devastating strife, AMERICA HAS MAINTAINED HER NEUTRALITY AND IS AT PEACE TODAY.

The New York Globe says that when the war broke out "three thots possessed the great body of Americans" To summarize the points of The Globe, the first was to maintain an attitude of strict neutrality, second there was a general hope that we might be able to advance the "general cause of humanity and those great principles of international law that are interwoven with the nation's most cherished ideals," and, third there was a conviction "that the government should diligently defend, altho in no hectoring spirit, the legitimate rights of its citizens as they peacefully went their way." The Globe adds:

"Now, in trying to apply this policy, the President, as was to be expected, was not guided by supreme wisdom. He blundered when he suggested that a duty was laid on every citizen to be neutral in thot as well as in act To follow this advice was impossible. Minds could not be closed to information as to why the war began, how it was carried on, and to great principles that were struggling for triumph: and when men know they must judge.

"Another blunder followed when the President refused to express the general feeling of the country concerning violations of international law that did not immediately affect American rights. The kaiser asked him to condemn the illegal use of dumdum bullets, and Belgium sought for a condemnation of the admitted violation of her neutralization The double appeal gave the President jurisdiction A great opportunity was neglected, and the President came periously near to abandoning allegiance to principles in behalf of which this country should never fear to testify.

"Then came an undue tolerance of the insulting activities of German agents in this country. In court proceedings and by unchallenged documents it was established that the German government had transmitted huge sums to this country. Accredited official German agents were shown to be in close relation with bomb throwers, incendiaries, and strike fomenters. If similar things had been done in behalf of America in Germany the German government would have held our government to account and assumed that the American ambassador had guilty knowledge. Yet our State Department has continued to receive the German ambassador.

"Finally, the protracted Lusitania negotiations have been trying to American patience In February the President, in explicit terms, told Germany that she would be held to "strict accountability" should Americans on board merchantmen be assailed in contravention of international law. Early in May a hundred Americans were so assailed and were massacred The German government was not held to strict or even to qualified responsibility. From week to week and from month to month the President suffered the issue to drift. Happily, at last Germany has been induced to promise reparation, and, what is even far more vital, to pledge herself against similar conduct in the future.

"But there is reason to think that the change in the German attitude is due to the paucity of military results from the submarine campaign rather than to the protests of our government. The von Tirpitz policy has not blockaded Great Britain and France, but has tended to increase the determination to fight the war with vigor If Germany now wants peace it is easily understandable how her government does not wish further to intensify the determination of the allies to prosecute the war.

"Despite the justice of these criticisms there is reason to think that the majority of Americans believe the President has done well. It is easy, isolating particular matters, to convict the President of weakness. But there was inevitable collision between the desire to keep out of the war and the desire to uphold international law and protect American rights. **The President's course has been a compromise, as the courses of all responsible statesmen are likely to be. Events do not happen in a vacuum, and it is not possible to be mathematically accurate in pursuing a policy.**

"The big fact is that we get peace, and we at last get a recognition of the doctrines that this country has been upholding. Few will now greatly regret that the President has not always been strictly logical, and that he has no liking for precipitate action. "Watchful waiting" is not glorious, but as to the Lusitania, as in regard to Mexico, it has been vindicated by events.

BALMY PEACE

By Walt Mason

Oh, I believe in Balmy Peace I wish to see War's horrors cease: I wish to see the swords be made into the farmer's praning blade, and every gun that thunders now, I fain would change into a plow. I'd like to see the things I envy, with rapture glowing in each face, and see each by Heck and Hildom, to keep their marble hosts [illegible] And all my days I shall devote to rabbling [illegible] the nations stand like loving brothers, hand in hand, remote from bitterness and strife—and to that end I pledge my life. I now am ready to orate in any town, in any state, which will put up a hundred wheels, and guarantee me bed and meals. I ask the money in advance, because I cannot take a chance of being stung by hayseed grads, who, hate to cut loose from the seads. Blest be the day when warfare ends! If you believe in peace, my friends, and hope to see the whole world free, arrange a lecture date for me, and I from war will take a rest, in schoolhouse, church or village hall, in tabernacle, tent and manse—the money strictly in advance.

Thought this [illegible] Dan Marks

BIG LOT OF
Children's Shoes
GO AT
3c

BIG LOT OF
Men's High Grade Work Shoes
BLACK OR TAN
GO AT
$1.98

BIG LOT OF
Misses Gun Metal Shoes
GO AT
$1.29
Value $2.00

BIG LOT OF
Women's Warm Lined Shoes
GO AT
98c
Value $1.50 and $1.75

BIG LOT OF
Women's Rubbers
GO AT
39c

BIG LOT OF
Boys Hi Cuts
GO AT
$1.49

The Big Shoe Sale
Started With A Rush
TODAY SATURDAY
Will Be the Great Day of This Sale

We have reached out with a long arm into all corners, upstairs and down, and have brought to light many things that have not been on sale.

Among these is one lot of Children's Rubber Boots that we will sell at 59c. Also one lot of Women's Patent, Dull Top, Button Dress Shoes that we will sell at 98c.

We Found Many Other Bargains in Shoes, Slippers and Rubbers

that we have not space to mention but they all await your coming.

Read some of the many bargains and then get in line when the doors open.

This Morning At 9 A. M.

The Cantwell Shoe Co.

BIG LOT OF
Misses and Boys Rubbers
GO AT
29c

BIG LOT OF
Women's Dress Shoes
GO AT
69c

BIG LOT OF
Men's Dress Shoes
GO AT
$1.98
Value $2.50 and $3.00

BIG LOT OF
Misses and Children's Hi Top Shoes
GO AT
$1.48
Value $2.50 and $3.00

BIG LOT OF
Boys Button Shoes
GO AT
$1.19

BIG LOT OF
WOMEN'S $3 AND $3.50
(New Style)
Dress Shoes
$1.98

That war has its advantages as well as peace is now being realized by certain high-priced baseball players who are having their salaries cut since the leagues have declared peace.

For the first time on record a man's nose was broken by the bursting of an automobile tire. The rule is in cases of this kind that it is the pocketbook that is broken.

France is now using absinthe in making high explosives. About the only difference is that she formerly used it in the manufacture of a lot of low explosives.

Things have a tendency to even up in this world. The warm weather saved us a lot in coal bills, but it increased our expenditures for grip medicines

Champ Clark again magnanimously states that the Democrats will not drop Wilson Well, did anyone ever see a drowning man drop a life preserver?

The Wise Guy says a tactful woman can always make a few tears pay dividends in the way of new hats, furs, diamonds, etc

PEOPLES' FORUM

THE YOUNGSTOWN STRIKE

Editor The Tribune:—

The W. C. T. U. of this place wish to express to you their sincere thanks for your forcible, sensible and true editorial in your issue of Thursday's issue concerning the Youngstown riots

We wish that all the papers in the state of Ohio might see the things as you see it and express it as you have expressed it.

Hoping this message may be felt by all as our Union feels it, I remain,

Yours truly,
Mrs. M. T. Moorehead,
for West Lafayette W. C. T. U.

Fred Goss and William Geese were each arrested last night on charges of intoxication.

Newcomers Man Has Thrilling Fall After Hat

The "Round About Ohio" man had the following sketch in the Ohio State Journal this week:

"While Messrs. Jeff Randles and Harry King, the prominent boulevardiers of Newcomerstown Index territory, were making their way across the high railroad bridge which spans the Tuscarawas river in the vicinity of that center of population, en route to their respective country homes late the other night after a jolly evening in the city, a gust of wind suddenly blew Mr. Randles' hat off, just as slick as a whistle. Mr. Randles, quite forgetting where he was, leaped in his athletic way after the flying bowler, as almost anyone would have done under like circumstances and, to make a long story short, plunged end-long and overthwart into the roaring and icy current fully 25 feet below. As good luck would have it, our hero, as he was swept along in the swift current, contrived to lay hold of a huge and well-night perfectly smooth stone pier of the bridge and he clung there desperately with rare presence of mind screaming lustily and incessantly for the guidance of any rescue party that might be formed, as he hoped one might be Meanwhile Mr King was not idle and after considering the situation carefully, decided upon the organization of a competent posse. This he did, willing hands ran to the rescue and, just 40 minutes from the inception of the contretemps, Mr. Randles, dangling, dripping and shivering at the end of a stout rope, was hoisted triumphantly over the rail of the bridge amid a salvo of ringing cheers He was uninjured in the misadventure or for that matter, in any other vital sense but he did not look very happy as he was led away to a hospitable neighboring aresidence and prominent natural humorists of the posse, their human sympathies stirred, by a great effort of will refrained from saying anything about the inadvisability of cold baths in winter."

BRANDRETH PILLS
100 Years Old
An Effective Laxative
Purely Vegetable
Constipation,
Indigestion, Biliousness, etc.
ON at Night
Sugar Coated or Plain

THIS DATE IN HISTORY
Jan. 15.

1778—France recognized the independence of the United States.

1794—Died Edward Gibbon, author of "Decline and Fall of the Romen Empire."

1862—Florida prohibited exportation of provisions.

1868—Mikado of Japan seized by three leading princes.

1872—Turkey connected with Europe by railway; first train entered Stamboul.

1878—Turkey sued for peace with Russia.

1893—Queen Liliuokalani of Hawaii dethrowned by revolutionists

1913—Irish Home Rule Bill passed the House of Commons with a majority of 110.

1913—United States deported Edward F. Myllus, who had libelled King George.

1915—President Wilson ordered federal inquiry into high price of wheat.

1915—Constitutional leaders in Mexico deposed Provisional Pres. Gutierrez and selected Col. Roque Gonzales Garza.

1915—The WAR.

Berlin claims French lost 10,000 in their defeat at Soissons.

Belgian artillery gains ground at Perthes.

Austria mobilizes reservists between 35 and 40 years of age.

Russians continue to advance on the Lower Vistula.

NOTABLE BIRTHDAYS TODAY
Jan. 15.

General Sir Ian Hamilton, who is in command of the British armies in France, is 63 years old today. This is his seventh war, and he is a well-groomed product of Kitchener's training. He is known as the "poet-warrior," for he is a poet and a novelist, as well as a fighter. Lord Roberts and Kitchener placed great confidence in him in South African and other fields of operations. It was Hamilton who was sent with the British troops to the Dardanelles, and the failure of that campaign was put laid to him. In fact, when he was recalled in the midst of failure to capture the peninsula that divides Europe from Asia and was at one time last year the key to the entire situation in the Near East, he was picked to succeed General French in Flanders. General Hamilton was born on the Island of Corfu, on Jan. 16, 1853, the son of a colonel in the English Army. Young Hamilton took his military studies at Wellington College and at 20 entered the army. He fought in the Afghan War, the first Boer war, the Nile Expedition, in Burma, in Chitral, in Northwest India and in South Africa. He had his left hand so badly wounded that he can use it but little. He was wounded in the face and nearly lost an eye. He had a leg shattered and his collar bone broken by a fall from his horse. He was taken prisoner by the Boers, but they thot him a worthless prize and left him behind to die His favorite dog brot aid and he was rescued. Hamilton owes his present office to Kitchener, who has always valued highly his military ability. General French and Kitchener were reputed to be in a sort of feud, and it was only a question of time when a Kitchener choice would be in command in France.

Rear Admiral Charles D. Sigsbee, U. S. N., retired, 71 years old today.

Judge John E. Sater, of the U. S. District Court in Ohio, who tried the "oleo moonshiners," 62 years old today.

Dr. William R. Thayer, American historian and author, 57 years old today.

Charles A Stone, Boston engineer, president of the new $50,000,000 American International Corporation, 49 years old today.

George V. Hobart, humorist and playwright, 49 years old today.

Lord Wimborne, Lord Lieutenant of Ireland, 43 years old today.

Mothers--Your Childern's Hair Needs Care

Seeds of Baldness Come Often From Neglect in Youth.

The hair of some children is naturally backward in healthy development. Growing up so fast, mental and bodily development of these boys and girls makes tremendous demands upon their vital forces. And oftentimes, when there is not enough of that vital force to supply all needs, it is the hair which suffers. Dry, dull, brittle, lifeless-looking hair and dandruff is the result and Mother is distressed because of its lack of beauty.

Parisian Sage is the ideal hair and scalp treatment for growing children as many mothers can testify. This delicate and wholesome scalp vitalizer is entirely harmless and its nourishing ingredients supply just the elements of nutrition that properly invigorate the hair and scalp, dissolve dandruff and promote healthy normal hair growth.

Many mothers have become personal users of Parisian Sage because of the good it has done their children Certainly a preparation that is tender and wholesome enough to invigorate baby's scalp is a preparation well suited for mother, too. Parisian Sage is sold by Wimmer-Arnold Company and many other good druggists, and the cost is trifling.

NEWSPAPER ARCHIVE®

TRIBUNE Class Ads

4300

Homes Reached Daily

WANTED

WANTED—Sewing by the day or at my home. Adeline Bordenkircher, 228 S. 8th St., Citz. phone 787-A.

MEN-WOMEN, WANTED—$75 month. Government Jobs. Vacancies constantly. Write for list positions now obtainable. Franklin Institute, Dep't, 322 L, Rochester, N. Y.

WANTED—Farmers to bring their potatoes and apples to the Coshocton grocery. Highest market prices paid.

WANTED—To buy a good milch cow about four years old. Call G. H. Groene, 604 Locust street, or Citz. phone 774-A.

WANTED—Will be at 10c Barn West Side Public Square, Saturday for furs of all kinds. Highest prices paid. C. B. Gaines.

WANTED—Girls or men roomers at 231 N. 5th St. One square and a half from Main St.

WANTED—A job on farm by married man of good habits. Will prefer a job by year. Charles Davis, 245 North 11th St.

Help Wanted-Female

WANTED—Good girl for general house work. Mrs. James McClure 723 Main.

WANTED—Girl for general house work. Good position. Give references. Bell phone 736. 562 Cambridge St.

WANTED—Girl for general house work. Upstairs. Hotel Barnes.

Wet Welcome.

Flinging a jar of water over your friend is one striking form of salutation adopted by the south sea islanders.

EXECUTORS SALE OF REAL ESTATE.

In pursuance of on order of the Probate Court of Coshocton County, Ohio, we will offer for sale on the premises at public auction on Saturday, the 15th day of January, A. D., 1916, at one o'clock, P. M., the following described real estate, situate in the County of Coshocton, State of Ohio, and in the Township of White Eyes, and known as the west half of Lot Number twenty, (20) in the fourth quarter of the fifth township and fifth range of United States Military land being a part of the tract of land owned by Jacob Bowman, and by him subdivided into lots. The part hereby offered for sale containing seventy-nine (79) acres more or less and being about three miles north of the Village of West Lafayette Appraised Twenty Six Hundred and Forty Dollars ($2640.00).

Also the following described real estate in the County of Coshocton, in the State of Ohio, and in the Village of West Lafayette and being Lot Number Five Hundred and Sixty Three (563) in Foster's Second Addition to the said Village, as the same is marked and delineated on the plat of said Village in the Recorder's office of Coshocton County, Ohio, subjected to the life estate of Hannah Norman, therein who is 76 years of age.

Appraised at Twenty One Hundred Dollars ($2100.00).

Terms of Sale: Cash.

Crayton Norman and Opha Normon, Executors of the last will and testament of Christian Norman, deceased.

Samuel Robinson, Atty, for Executors.

Dec. 18, 25, 1915; Jan. 1, 8, 15.

Miscellaneous

NOTICE

Morse recommends the Toric Lens to all wearers of Eyeglasses, optically better in every way. We keep a record of your prescription and can duplicate your broken glasses. Otis G. Morse, Optometrist. Ricketts Block, opposite Court House, Coshocton, Ohio.

NOTICE—I will not be responsible for any debts contracted by my wife, Mrs Ethel Miller. Mr. Everett Miller.

NOTICE TO VOTERS—I am a candidate for the nomination for sheriff subject to the decision of the Democratic party at the primary election. Your consideration is solicited.

Joseph K. Richissin.

Jennings coal for sale at 8, 9, and 10c per bu., delivered. Call bell phone 667 or Chariton Boyd, 664 John St.

WE WANT—Agents in every town. Profitable home employment. Pay weekly. No delivering or collecting. Outfit loaned. Write today, Brown Brothers Nurseries, Rochester, N. Y.

NOTICE — Coshocton Window Cleaning Co. does window cleaning and does it right. Experienced man. See me for prices. Bank Barber Shop Fourth and Main. Harry Tapsicoo.

NOTICE—Regular meeting of Pythian Sisters has been postponed to Jan. 24, 7 o'clock. Installation of officers. Refreshments. By order of M. E. C.

$250 for Reliable Man or Woman; distribute 2000 FREE pkgs. Borax Soap Powder with Soaps, etc., your town. No money required. G. R. Ward Co., 216 Institute, Chicago.

We want an intelligent young man or young woman of good character in each town to introduce our special bargain subscriptions for leading magazines. You may work full time or spare time. You can easily earn five dollars or more a day. Pleasant work. Write to Sales Department, KEYSTONE CIRCULATING CO, INC., Philadelphia, Pa.

LIVE STOCK

FOR SALE—Fresh cow, also a farm A No. 1, buildings, 225 acres will divide into tracts to suit buyer. Located 1-2 mile to Keene and 6 miles to Coshocton. Inquire J. W. Lawrence, Keene, O., or McConnell & Karr, Coshocton, O.

FOR SALE—Four scotch collie puppies. Specially bred for farmer's use, from well trained parents. price reasonable. C. W. Mullet, Warsaw R. D. 1.

FOR SALE—2 good pair draft mares including, 1-3 year old registered Percheron, 1 three year old full blood Percheron and 2 dark gray registered Percherons. Walter Porteus, Canal Lewisville, O. Citz. phone 2 R. 917.

FOR SALE—Poland China boar, second prize at Illinois state fair. E. W. Hains, Coshocton R. D. 7.

FOR SALE—Six head of good big work horses. Will trade for smaller horses. Bell phone 432, George W. Markley, Walnut St.

FOR SALE—75 pedigreed rabbits Giants in black, silver and steel gray; Rufus reds and Golden Fawn; also a number of Guinia pigs in spotted and solid colors. Wm. Slaughter, 615 Elm St. Bell phone 946.

Rooms for Rent

FOR RENT—Three rooms, furnished or unfurnished for light housekeeping, all modern improvements, upstairs at 415 South Fifth St. Citz. phone 188-B.

FOR RENT—5 rooms for light housekeeping, corner Park Ave and Orchard St. Inquire 147 S. 2nd St.

FOR RENT—Three rooms for light housekeeping in Hesket brick house. Inquire 608 Citizens phone.

FOR RENT—Furnished room, all conveniences, good location near Central school. 655 Walnut street

FOR RENT—Two or three furnished rooms for light housekeeping. All modern conveniences. 348 N. 10th St. Citz. phone A-556.

FOR RENT—One lodge room with kitchen, cloak room, parlor and assembly hall McDowell Block, Hickory St. Inquire Mrs. Jas. McDowell.

Lost and Found

LOST—A friendship bracelet with four large links and four small links. Finder please return to Caroline Standen, Standen hotel.

LOST—English bull dog, screw tail, brindle with white throat and small white stripe on nose; answers to name of Queen. Return to 323 N 8th street or call 244-B Citizens phone. Reward.

LOST—Deed in name of Amanda Markley on Main St., Saturday. Finder please leave at Home Building and Loan office.

FOR SALE—Miscellaneous

FOR SALE—Upright piano in good condition, will sell at a bargain, if sold at once. Call or phone Mrs. T. H. Buxton, Walhonding, Ohio.

FOR SALE—At the Chili Lutheran church, Saturday, Jan. 15, at one o'clock, sun time—one second hand hot air furnace, pews, one plush settee and 2 plush chairs, bookcase and other fixtures. Reason for selling, we have rebuilt and remodelled the church.

FOR SALE—Lots on Kenilworth, Vine, Elm or Orange streets. $350.00 up. See J. A. Hesket, 539 Cambridge St.

FARM FOR SALE.

55 acres of level land in high state of cultivation, good 6 room house, good barn, timber, fruit, electric lights, can be had, good grade and high schools within 15 minutes walk adjoining Port Washington, small payment down, balance easy. Inquire H. W. Acker, Port Washington, O.

FOR SALE—Am closing out my business and will offer for sale my stock of goods consisting of hardware, Ball Brand rubbers, shoes, dry goods, overalls, work shirts and winter underwear of all kinds. Genuine bargains. I am cutting prices on all goods. W. P. Meyers, Blissfield.

FOR SALE—100 shocks of corn. Will sell cheap if sold soon. Address John Kuhn, Warsaw, O.

FOR SALE—Model 15, Conley camera 5 x 7 in good condition. Also a few other articles to go with camera. Price $10. Address A. B., Care Tribune.

FOR SALE—An invalid chair good as new. A man's suit; ladies suit; coat and dresses. Call Citz. phone A-580.

FOR SALE—Clover, Timothy, Alsike and other seeds at a bargain. Strome & Johnson, Warsaw, O.

POULTRY

FOR SALE—15 extra good, pure bred Barred Rock cockerels. Price from $1.00 to $2.00 each. John W. Lee, Rt. 1, Nellie, O.

FOR SALE—A few choice Crystal White Orpington cockerels, Kellerstrass strain. First comers will get pick of the flock. John Adams, Keene, O.

FOR SALE—Rhode Island Red pullets and one cockerel. Pure breed. Phone 748-A, Citizens.

Nothing is more disgraceful than insincerity.—Cicero.

For Rent-For Sale

FOR RENT—East half of double house, cor. Pine and 6th St. All modern convenience. Inquire 703 Locust St. Citizens phone 395 B.

FOR RENT—Four and five roomed flats, over Kum Bak shoe store, in Schaich building on Main street Inquire of Wm. C Schaich. Call Citizens phone 500-A.

FOR RENT—5 unfurnished rooms with convenience, at corner of Walnut and 4th Sts, and one square from Court House. Inquire at 343 Walnut St.

FOR RENT—Newly furnished room in private family where there are no children. Centrally located. Call Bell phone 964.

FOR RENT—Half of double house on N. 8th St. Rent reasonable Inquire at 722 Walnut St. Citz phone 391-B

FOR SALE—5 room house with gas and bath. 42 ft. front, about 300 ft deep facing another street 1121 Chestnut St. Inquire J. A Gross, 1117 Chestnut St.

FOR SALE—Seven room house bath and pantry, hot air furnace gas and electric lights. Well located 514 South Seventh St. Inquire L. A. Sheppard, Criterion restaurant.

FOR RENT—Large store room with counters and shelving. Corner of South Lawn and Walnut Inquire 214 S. 6th St., or Citz phone 169.

FOR RENT—Five room house on Northview avenue, all modern conveniences; possession given at once. Rayme Curtis, Coshocton Glove Company.

FOR SALE—Nine room house on 9th St. 3 doors from Chestnut St Furnace heat, gas and electricity Lot large enough for another building. Call Citz phone A-780

FOR RENT—One half double house on Denman Ave. Call Mrs P. P. Delfart, 730 Main St, or Citz. phone 487-B.

FOR SALE—Six room house, barn and two acres on Plainfield-Coshocton road. Desire to communicate with persons having farms to rent. R. P. Fowler, Route 4.

FOR SALE—Dr. Boone residence on Walnut-st. 8 rooms, bath furnace and all modern conveniences Owenr anxious to sell. Snyder & Senft.

FOR SALE—Three good building lots on Cassingham avenue. Will make price right for quick purchase. Snyder & Senft.

FOR RENT—Modern nine-room house at 945 South Seventh St. Inquire at 232 South Seventh or McConnell & Karr.

FOR RENT—7 room house at 1207 Kenilworth Ave Modern conveniences. Gas and electric light. Garage. Inquire S. H. Nicholas. Citz. phone 255 or No. 6.

ADMINISTRATOR'S SALE OF REAL ESTATE.

In pursuance of an order of the probate court of Coshocton County, Ohio, I will offer for sale, at public auction, on the 15th day of January, 1916, at one o'clock P. M. at the south door of the Court House of said county, the following described real estate, situated in the township of Jackson, County of Coshocton, state of Ohio, to-wit: Being a part of the north west quarter of section eight (8), township five (5), and range seven (7), beginning for a boundary at the south west corner of said quarter section, thence north 98 east 1430 feet to a stake; thence north 3 1-2 east 433 feet to a stake in the south side of the public road; thence along said road north 69 3-4 west, 391 feet to a stake; thence north 84 1-4 west 682 feet to a stone in the west line of said northwest quarter; thence south 1-2 west along the west line of said quarter 768 feet to the place of beginning, containing Twenty-one 39-100 (21 39) acres, and being the same premises described in the Coshocton County Record of Deeds vol. 81, page 193.

Said property is appraised at $700.00.

Terms, cash on day of sale.

Jas. A. Bell, Administrator of the estate of Letitia M. Austin, Deceased.

R. B. McDermott, Atty.

LEGAL NOTICE.

In the Probate Court of Coshocton County, Ohio.

John H. Johnson and Sarah . Collier, Plaintiffs,

vs.

James R. Johnson, et al, Defendants.

LEGAL NOTICE

Bessie D Johnson and Margaret Johnson, each residing at No. 619 S Negley Avenue, in the City of Pittsburk and State of Pennsylvania, will take notice that on the 14th day of October, A D, 1915, John H Johnson and Sarah H Collier filed their petition in the Probate Court of Coshocton County, Ohio, against the above named parties, and others, praying for a partition of the following real estate, which is particularly described in said petition, and all being situate in the County of Coshocton and State of Ohio

Parcel No. 1 Situated in said County of Coshocton, State of Ohio, and in the township of New Castle, and being a tract of about six hundred and sixty-five and 50 100 (665 50) acres, more or less, situated in the second quarter of the sixth township and ninth range U S M lands Also a tract of about twelve (12) acres situate in Lot seven (7) in the first quarter of the sixth township and ninth range, as shown on a plat of said quarter township made by William K Johnson, now deceased, and recorded at page 56 of Volume 1 of the records of Plats in the office of the Recorded of said Coshocton County Also, lot No eight (8) in said first quarter of the sixth township and ninth range, U S M lands, and estimated to contain two hundred (200) acres, more or less—all of the foregoing premises being the same set off to John Johnson in certain proceedings in partition in the Court of Common Pleas of Coshocton County, Ohio, in the year 1864 wherein John Johnson was plaintiff and Thomas S Hunnickhouse as Administrator, et al, were defendants, which proceedings are found in Volume 30, pages 180 and following of the Civil Records of Coshocton County, Ohio, to which record and pages reference is here made for a more particular description of said premises

Also a tract of about nine and three-tenths (9 3) acres situated in said township and County aforesaid, which was conveyed to Harriet Johnson now deceased, by deed from the State of Ohio dated Sept 6th, 1899, and recorded in Volume 87, page 613 of the Deed Records of said Coshocton County.

Excepting from all the real estate above described a tract of about one (1) acre used as a cemetery for the village of Walhonding; also 7 96 acres, and 78 100 of an acre heretofore conveyed to The Toledo, Walhonding Valley & Ohio Railroad Company by deeds of said Harriet Johnson duly recorded, about one-half (1-2) an acre conveyed by said Harriet Johnson to Philip J Fox by deed dated October 4th, 1905, and recorded in Volume 100, page 325 of the Deed Records of said Coshocton County; and also a tract of about 3-4 of an acre conveyed by Harriet Johnson to Martha R. Stodehaver, by deed dated May 19th, 1909 and recorded in Volume 106, page 123 of the Deed Records of said Coshocton County

Parcel No. 2. Being lots Nos. 72, 73, 74, 75, 76, 77, 78, 79, 80, 81, 82, 83, 84, 85, 86, 87, 88 and 89 in the Town of Walhonding, Coshocton County, Ohio

Parcel N. 3. Being Lot no. One hundred and twenty-seven (127) and a strip sixteen (16) feet in width off of the South side of Lot No. 128 in the City of Coshocton, County of Coshocton and State of Ohio, accordiuk to the new numbering of lots therein.

All of the foregoing real estate having been owned by Harriet Johnson, now deceased, and she having devised the same to plaintiffs and certain of the defendants by her last will and testament.

Said Bessie D. Johnson and Margaret Johnson are required to answer on or before the 18th day of March, 1916, or judgment may be taken against them

John H Johnson and Sarah H. Collier, By F. E Pomerene,

Their Attorney.

Jan. 15, 22, 29; Feb. 5, 12, 19, 26.

TOLEDO GRAIN

Toledo, Ohio, Jan. 14.—Wheat—Cash $1.30½; May $1.31⅞; July $1 26½.

Corn—Cash 77¼c; May 81c; July 81¼c.

Oats—Cash 49¼c; May 53c.

Rye—No. 2, 99c.

Cloverseed—Prime cash, $11.85; Feb $11.90; March $11.72¼.

Alsike—Prime, cash $10.25; Feb. $10.30; March $10.35.

Timothy—Prime, cash and Feb. $3.80; March $3.85.

G. W. Crise, of Knox county, was in the city on business Friday.

Start The New Year Right

The best resolution you can make, and act upon, is to pay off all your old debts and "start with a clean sheet."

IT IS EASY

We make loans on household goods, pianos, etc., and leave them in your possession.

$50 4 Months Time Cost $4.75

Longer or shorter time, as desired—Any Amount.

Our Agent is in Coshocton every Thursday, every week, at Standen Hotel.

Ohio Loan Co.

212 Masonic Temple, Zanesville, O.

A Licensed and Bonded Co.

DAILY MARKET REPORTS

LIVE STOCK.

Pittsburg.

Pittsburg, Pa, Jan. 14.—Cattle—Receipts light; market steady; choice fat steers, 1200 lbs. and over, $8.65@8.75, good to choice fat steers, 1200 lbs. or over $8.35 8.60, fair to good fat steers, 1200 lbs or over, $8@8.35; plain weight steers $7.60@8; fat butcher steers, 1100 to 1200 lbs. $7.50@8, fair to good do $7.25@7.50, common $5@6, fair to good heifers $6.35@6.85; good to choice cows $5.50@6.50, fair to good bulls $5.75@6.25, common to fair $4.50@5.50.

Hogs—Receipts 3000 head; market 20c higher; heavies $7.65@7.70; heavy Yorkers $7.60@7.70; light Yorkers $7@7.25, pigs $6.75@7.

Sheep and Lambs—Receipts 300 head, market steady; top sheep $8.25, top lambs $10.85

Calves—Receipts 100 head; market is higher; top $12.

Cleveland.

Cleveland, Ohio, Jan. 14.—Cattle—Receipts 200 head; market slow; good butcher steers $7@7.50, good to choice heifers $6@7, good to choice butcher bulls $6@7, fair to good cows $4@5.

Calves—Receipts 150 head; market is lower; good to choice veal calves $10@11.

Sheep and Lambs—Receipts 1,000 head; market active; good to choice lambs $10@10.50; fair to good $8.50@9.50.

Hogs—Receipts 400 head; market is strong; Yorkers, lights, heavies and mediums $7.50; pigs $7; roughs $6.75; stags $5.50.

East Buffalo.

East Buffalo, N. Y., Jan. 14.—Cattle—Receipts 5000 head; market active and strong.

Veals—Receipts 650 head; market active at $4@12.

Hogs—Receipts 10,000 head; market active; heavy and mixed $7.75; Yorkers $7.75; pigs $7.00; roughs $6.50@6.75, stags $4.50@5.50.

Sheep and Lambs—Receipts 3,000 head; market active; sheep steady; lambs $7@11.15, yearlings $6@9.75; wethers $8.25@8.50; ewes $4@8; sheep, mixed $8.@8.25.

BOSTON WOOL

Boston, Jan. 14.—The Commercial Bulletin will say tomorrow: "The demand for wool has continued steady again this week and a fairly good volume of business has been done. Sales have been well diversified, but the greater part of the business appears to have been for fine wools to arrive. Prices are very firm and in some wools more especially medium grades, there have been fractional advances. The embargo in England is rigid on all classes this week.

"The situation at the mills apparently is very healthy and demand continues very good, notwithstanding recent advances in price."

How the Roughhouse Started.

They were talking about various things at the club, when a member not especially noted for his cleanliness remarked, "Would you call a bath a luxury or a necessity?"

"In your case," replied the man addressed, "it would be both—a necessity because you need it so badly and a luxury because you take it so rarely."—Boston Transcript.

EDWIN S. LEE, EMPIRE MILL.

These prices are paid here for the following:

Wheat	$1.15
Corn, bu. new	.65
Oats, bu.	.35
Rye	.75

The following are sold at the prices quoted:

Flour, eight sack (24½ lbs.)	.85
Oats, bu.	.50
Corn meal, 10-lb. sack	.25
Corn, new	.60
Bran	1.30
Screenings, cwt.	1.30
Middlings	1.40
Cracked corn, cwt.	1.90
Chop, corn and oats, cwt.	1.90
Unbolted meal, cwt.	1.80
Mixed grain, cwt	1.80

POULTRY AND SEEDS.

Corrected by Chas. E. Lorenz wholesale and retail dealer in poultry, seeds, wool, etc., Second street.

Paying Prices.

Broilers	11c.
Chickens	10c.
Ducks, (colored)	11c.
Ducks, (white)	12c.
Turkeys	19c
Geese	11c

Retail Prices

Chickens	14c.
Springers	15c.
Geese	.14
Turkeys	23c
Dressed Turkeys	26c

SEEDS.

Medium clover	$12.50
Mammoth clover	$12.50
Sweet clover	$4.50
Alsike	$11.50
Alfalfa	$10.00@$11.50
Timothy, best quality	$4.00
Blue grass	$1.75

COSHOCTON PRODUCE.

Coshocton Groceries Are Paying These Prices For the Following:

Butter	38
Eggs	35
Potatoes	35
Lard	10

Grocers are selling as follows:

Butter	40
Creamery butter	45
Eggs	40
Sugar, 25 lbs. sack	$1.00
Cabbage, lb.	06
Lard, lb	12½
New potatoes	$1.20

COSHOCTON HAY AND SEED.

A. H. Thomson & Son.

These prices are paid for the following:

Hay (loose), ton	$15.00
Hay (baled), ton	$15.00
Straw (baled), ton	$6.00

SELLING PRICES.

Oil Meal	$2.50

CLEVELAND PRODUCE.

Butter.

Creamery, extra	34½
Fancy table dairy	23@23½

Eggs.

Extra	34c.
Seconds	32c.

Cheese.

American whole milk	18@18½
Swiss, fancy	24@25

LOCAL HOG MARKET.

Corrected by Coshocton Provision Co.

Prime heavy	$6.75@6.85
Heavy mixed	$6.85@7.00
Heavy Yorkers	$6.85@7.00
Light Yorkers	$6.65@6.75
Roughs	$5.85@6.00
Stags	$4.75@4.50

Pepsinco

Not a Question of Merit that's proven

The Question is—

Do you need it?

A positive remedy for all stomach ills, whether acute or chronic.

ASK YOUR DRUGGIST

For a Quarter Package of Pepsinco

NEWSPAPER ARCHIVE®

Special Series Commences At The Church Of Christ Sunday

OWEN M. WALKER, Song Leader and Soloist.

REV. C. H. HOOD

Assisted by Mr. and Mrs. Owen M. Walker, of Marion, Ind., Rev. C. H. Hood will commence a two weeks' revival series at the Church of Christ Sunday morning at 10:30 o'clock.

The series promises to be of unusual interest and a splendid program has been arranged for the two weeks.

Rev. Hood's assistants are highly competent and will undoubtedly contribute much to the success of the services.

MRS. OWEN M. WALKER, Pianist and Special Worker among the young people.

CHURCH NEWS

Pastors are requested to mail or bring in their church notices, WRITTEN OUT just as they desire them to appear in this column, before 5:00 p. m. each Friday to insure insertion. Thus all errors, due to misunderstandings on the telephone, will be avoided.

First Christian Church.
Seventh and Poplar streets.
Rev. C. Howard Rank, pastor.
Sunday school at 9:15 a. m.
Sermon at 10:30 a. m.
Sermon 7:00 p. m
Y. P. C. E., at 6 p. m.

Lutheran Church.
Walnut and Seventh streets.
Rev. A. B. Markley, Ph., D.
Sunday school 9:15.
Evening service at 7.
"Responsibility for the Truth."
Lutheran League 6 p. m.

Presbyterian Chapel
Fifteenth and Chestnut streets.
James R. Stewart, Supt.
Bible School at 3 p. m.

Trinity Church Episcopal.
Corner Seventh and Main Sts.
The Rev. Victor A. Smith rector.
Sunday School 9:15 a. m.
Morning prayer at 10:30.
Holy communion at 7:30 a. m.
Evening prayer and sermon 7.

Baptist Church
Services held in basement of new church.
Rev. F. A. Twining.
Sunday school at 9.
Preaching 10:30 a. m.
Preaching 7:00 p. m.
Young Peoples meeting 6:00 p. m.

Church of Christ—Disciples.
Corner Main and Eighth Sts
Rev. C. H. Hood, North Twelfth street.
Bible school at 9:15 a. m.
Sermon at 10:30 a. m.
Service at 7:00 p. m.
Christian Endeavor at 6:30 p. m.

German Evangelical
South Eighth Street.
Rev. H. Kamphausen.
Sunday school at 9 a. m.
Bible school remains for morning service.
Sermon at 10 a. m. (German).
"Perplexities Turned to Blessings."
Sermon at 7:00 p. m. (English).
"The Acceptable Year."
Wednesday 7 p. m., Teacher's meeting.

M. P. Church
Corner Walnut and Eighth Sts
Rev. A B. Williams, pastor.
Sabbath service 9:00.
Preaching 10:30 a. m.
Preaching 7:00 p. m.

Grace Methodist Episcopal.
Corner Fourth and Walnut Sts
Rev. Dr. E. O. Buxton, minister.
Sunday school at 9:15.
Henry Disser, Supt.
Morning sermon 10:30.
"The Book of Life."
Evening sermon at 7:00.
"Abundant Provision."
Intermediate League at 6 p. m.
Epworth service at 6 p. m.

First Presbyterian Church
Fourth and Chestnut streets.
Rev. D. C. Boyd, pastor.
Bible school 9 a. m.
Sermon at 10:30 a. m.
Intermediate C. E. at 5:45 p. m.
Young Peoples' Society at 6:00 p. m.
Sermon at 7:00 p. m.

Seventh Day Advent.
Sabbath services held Saturday in the Shaw building.
G. C. Quillin, elder.
Afternoon service 2:30 p. m.
Cottage prayer meeting every Friday evening.

United Brethren.
Orchard St. and Park Ave
Rev. H. H. Davis, minister.
Sunday School 9:15 a. m.
W. H. Ross, Supt.
Special services all day in charge of Rev. J. H. Patterson.
Sermon 10:30 a. m.
Sermon at 7:00.
C. E. Meeting at 6:00.

Church of Christ, Fifteenth St Chapel.
Service at 10:00 a. m.
Service at 7:15 p. m.

Christian Union Church
Corner Vine and Eighth streets.
Rev. M. A. Lamp.
Marshall Knoff, Supt. S. S.
Sunday school 9:15 a. m.
Sermon at 10:30 a. m.
Sermon at 7:00 p. m.
Young People's meeting at 6:00.
Wednesday 7 p. m., Prayer meeting.
Teachers meeting Friday at 7.00 p. m.

Sacred Heart Church
Burt Ave., Rev. Fr. Slattery, pastor.
Mass at 7 and 9:30 a. m.
7:00 Vespers and Benediction.

Canal Lewisville M. E.
Rev. M. B. Meade, pastor.
Sunday school 9:30.
Preaching services at 10:30 a. m. 2nd and 4th Sundays of the month.
Preaching at 6:30 p. m. 1st and 3rd Sundays of the month.
Epworth League at 6 p. m.

Salvation Army.
Citadel—Third Street.
Capt. and Mrs. Fred Ladlow.
Officers-in-charge.
SUNDAY
Sunday school, 9:15 A. M.
Holiness Meeting, 10:30 A. M.
"Free and Easy" Meeting, 3:00 P. M.
Young People's Legion Meets at 5:30 P. M.
Meeting, 7:30 p. m.
WEEK-DAY
Monday, Band practice, 6:30 P. M.
Tuesday, Soldier's Meeting, 7:30 P. M.
Wednesday, Young People's Meeting, 7:30 P. M.
Saturday, Salvation Meeting.

Christian Science
Services held in Hall Bldg., South Sixth street.
Sunday morning services 10:30.
Wednesday evening services at 7:30 p. m.

Shiloh Baptist
Burt Avenue
Rev. Charles T. Isom, pastor.
Sunday school at 9:30 a. m.
Preaching at 10:45 a. m.
B. Y. P. U. 6:30.
Preaching at 7 p. m.

Lodera.
Rev. E. H. Davis, pastor.
Sunday School at 1:30.
Sermon by pastor at 2:30.
Mid-week prayer service Thursday at 7 p. m.

Roscoe M. E. Church
Rev. M. B. Meade, pastor.
Sunday School at 9:00.
Preaching at 10:00 a. m. 1st and 3rd Sundays of the month.
Preaching at 7 p. m. 2nd and 4th Sundays of the month.
Epworth League 6:30 p. m.

Roscoe Christian Union.
Pastor Rev. M. A. Lamp.
Sunday school at 1:30.
William Shrigley, Supt.
Praise service at 2:30 p. m.
Prayer meeting, Wednesday at 7:00.

St. Paul's Lutheran Church.
Rev. A. B. Markley, pastor.—
Preaching at 10 o'clock.

Holiness Meeting—Union Mission; City hall.
Gospel meeting Sunday 2:30.
Prayer meeting Tuesday evening, 7:30 p. m.
Holiness meeting Saturday evening Pastor, J. A. Risden.

Pleasant Hill Baptist.
Rev. Twining.
Sunday school 1:30 p. m.

Helmick Baptist.
Rev. C. C. Erwin, pastor.
Sunday school at 10:00 a. m.
Preaching at 11:00 a. m., the second and fourth Sundays of the month.
Preaching at 7 p. m., second and fourth Sundays.

BIRTH NOTE

A six pound baby boy was born to Mr. and Mrs. Alva Norris, of Poplar street, Thursday.

YEAR 1915

A Good One For The Buckeye State Building And Loan Company, Rankin Building, 22 West Gay Street, Columbus, Ohio.

1. Our growth in 1915, $1,710,625.56.
2. Our assets now $9,786,867.71.
3. Added to reserve fund $39,610.98.
4. We own no real estate.
5. This fact speaks for conservatism more than words can express.
6. We greatly appreciate
7. The good words spoken of us by our friends and customers.
8. Five per cent paid on time deposits.

Special Services At U. B. Church

Sunday Morning At 9:15 By U. B. Church Sunday School

PROGRAM

Music ..... By Orchestra
Prayer ..... By Rev. H. H. Davis
Call of Roll of Teachers and Officers.
Reading of Lesson
Music ..... By Orchestra
25 Minutes for Study of Lesson
Solo ..... Miss Ethel Courtright
Instrumental Selection:
By Wallace Jackson and Jay Thompkins.
10 Minute Talk, by Dr. J. H. Patterson, Mansfield, O.
Report of Secretary
Announcements.

EVERY MEMBER OF THE CHURCH IS REQUESTED TO COME.

DON'T FORGET SUNDAY MORNING AT 9:15.

THE PEOPLES BANK

The Christmas Savings Bank

Remember that today, January 15th is the last day to join the 1916 Christmas Savings Plan.

If you want to have money for next Christmas, come in and get a card and be happy with the others.

What some of our satisfied depositors have to say:—

"Believe me, it certainly is handy."

"It is such an easy way to save."

"That sure did help me last Christmas."

"This is going to be my Mother's Christmas present next year. I won't miss it."

"The whole family is going to take out cards this year."

"The best way to save money I ever saw. I saved it out of my allowance."

Safety First

Don't weaken your health by allowing yourself to become constipated. Take a mild, sure laxative—Nyal's Figsen is an effective aid to nature, not a harsh stimulant. Get a ten cent box of these candy tablets—now! At the Nyal Quality Drug Store.

Metzler and Robertson

Bad Cold? Take "Cascarets" For Bowels Tonight

Get a 10-cent box.

Colds—whether in the head or any part of the body—are quickly overcome by urging the liver to action and keeping the bowels free of poison. Take Cascarets tonight and you will wake up with a clear head and your cold will be gone. Cascarets work while you sleep; they cleanse and regulate the stomach, remove the sour, undigested food and foul gases; take the excess bile from the liver and carry off the constipated waste matter and poison from the bowels.

Remember the quickest way to get rid of colds is one or two Cascarets at night to cleanse the system. Get a 10-cent box at any drug store. Don't forget the children. They relish this Candy Cathartic and it is often all that is needed to drive a cold from their little systems.

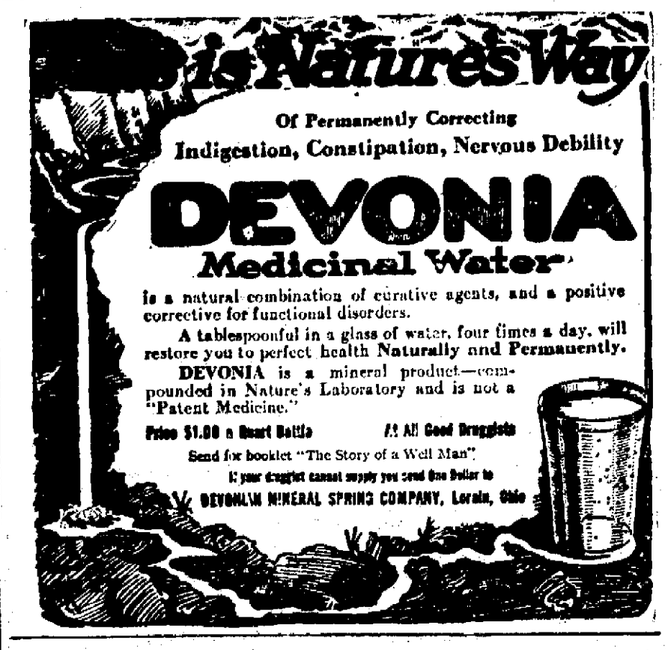

Do all your marketing here:

Get all your groceries here—it insures prompt service, establishes a sound relationship for more active business, and last but not least, it affords you the advantages of our large buying power.

Coshocton Grocery

Next Door to Postoffice

DENTIST

DR. F. A. WERNETTE
Office Northeast corner Main and Seventh streets.
First floor entrance on Seventh street.

January Bargain SPECIAL

Among our Rugs is a number of High Grade Body Brussels, 7-6x4-6, fine patterns.....$9.00
Some stores sell them at $15.50.

A low price Rug sale in the face of the greatly advancing prices is bringing the answer.

Saturday will close out a lot of them. Get into it and don't forget the 9x12 Brussels at $9.85

Rose Bros. Furniture Co.

The HOME Building Association Co.

NEWARK, OHIO.

A Great Year For Saving

Every indication promises that the year 1916 will be one of the most prosperous this country has ever known.

Such times lead some people into extravagancies and then when less favorable times come as they do periodically, such people say: "Why did I not save when times were good?"

Other, much wiser, make use of good times to add to their permanent reserves and invest their savings in the most dependable manner.

They have something to draw on when business is poor.

4% OLD NEWARK

We urge you to make most of the good year 1916 to build up a savings balance here so that the year will end with you richer and more independent than when it began.

You can save here by mail if you do not live in Newark.

START NOW.

NEWSPAPERARCHIVE® NEWSPAPERARCHIVE®